



City of West Hollywood
California 1984

WEHO | DESIGN DISTRICT STREETSCAPE

Phase 1 - Undergrounding

Funding provided by Metro, a partner in our Community



Meet the Team

Lead Agency



Construction Manager



SCE Contractor

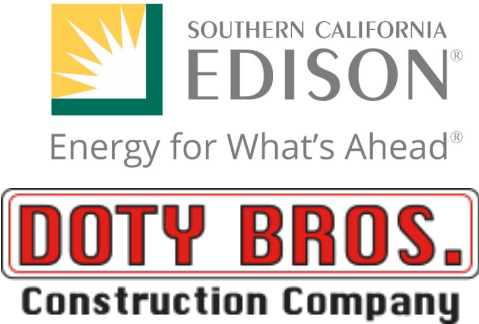

Designer



Funded By





Meet the Team

David Wilson
City Manager



City of West Hollywood
California 1984



The Design District will be enhanced by the following upgrades:

- New street paving
- New sidewalks
- New LED energy efficient street lights
- New In Roadway Lighting at crosswalks which alerts cars with street level blinking lights to slow down and stop
- Storm drain improvements
- Electric Vehicle charging stations
- Improved bus shelters

Streetscape Project Timeline

Phase	Project	Construction Dates
1	Utility Undergrounding – Melrose West of San Vicente Blvd.	January 2022
	Utility Undergrounding – La Peer + Almont	
2	Streetscape Improvements – Melrose from San Vicente Blvd. to Croft Ave.	All of 2022
	Gathering Space – Melrose Ave. at Norwich Dr.	
3	Streetscape Improvements – Melrose Ave. (San Vicente Blvd. to Doheny), La Peer Drive (from Santa Monica Blvd. to Melrose Ave.), Almont Dr. (Santa Monica Blvd. to Melrose Ave.) and Robertson from Melrose Ave. to Santa Monica Blvd.	All of 2023
4	Utility Undergrounding – Beverly Blvd. E to W. City Limit and Robertson South of Melrose	All of 2024
5	Gathering Space – Beverly Blvd. at Bonner Dr.	All of 2025

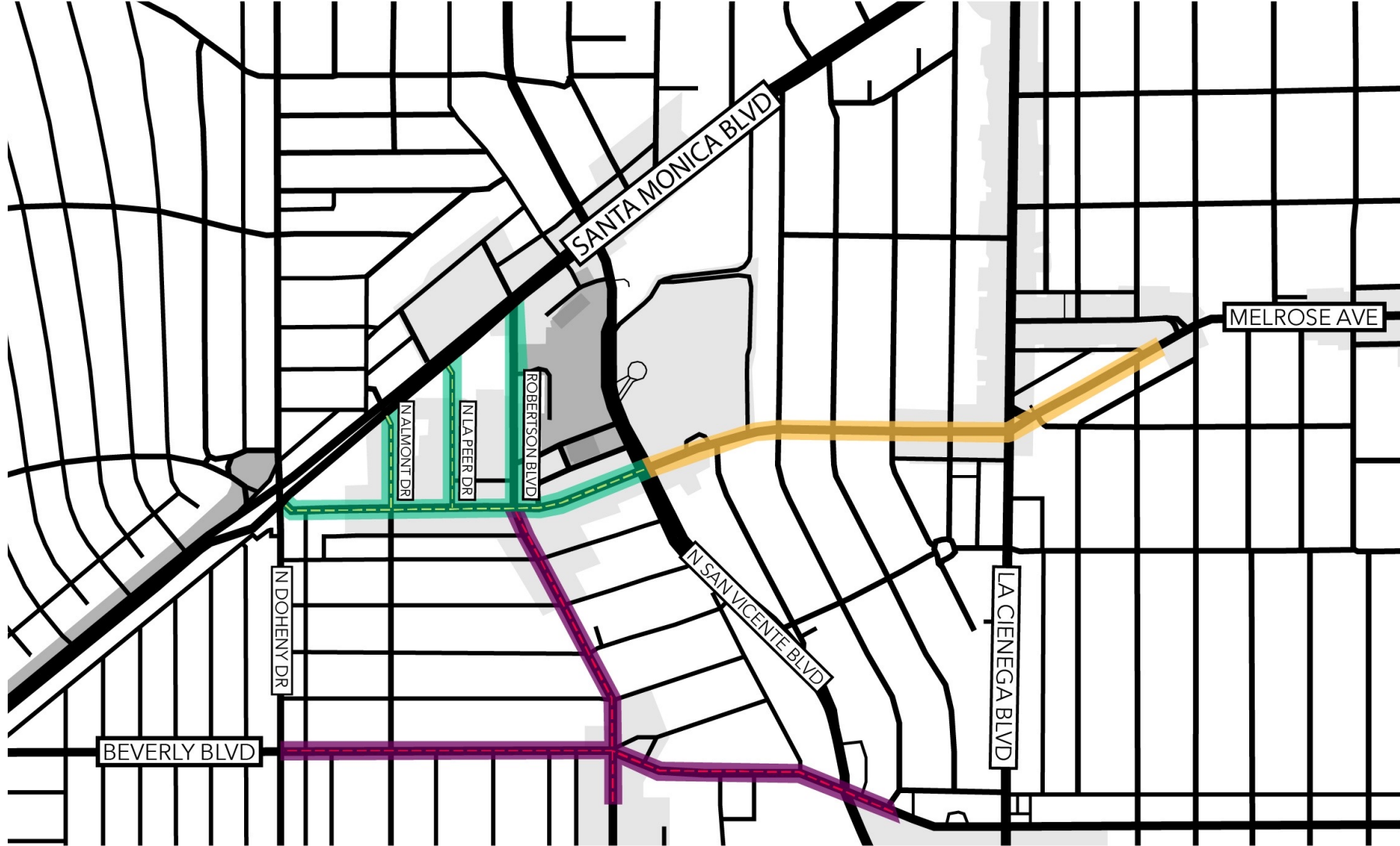

IMPROVEMENT PHASES

Streetscape Phases

- Phase 2
- Phase 3
- Phase 5

Underground Phases

- Phase 1A
Undergrounding
(Melrose)
- Phase 1B
Undergrounding
(Almont + La Peer)
- Phase 4
Undergrounding



Melrose Ave & N San Vicente Blvd

Phase 1A

*Utility Undergrounding on
Melrose Avenue*



Utility Undergrounding

Southern California Edison (SCE) is leading the utility undergrounding phase in cooperation with the City of West Hollywood and Berg.

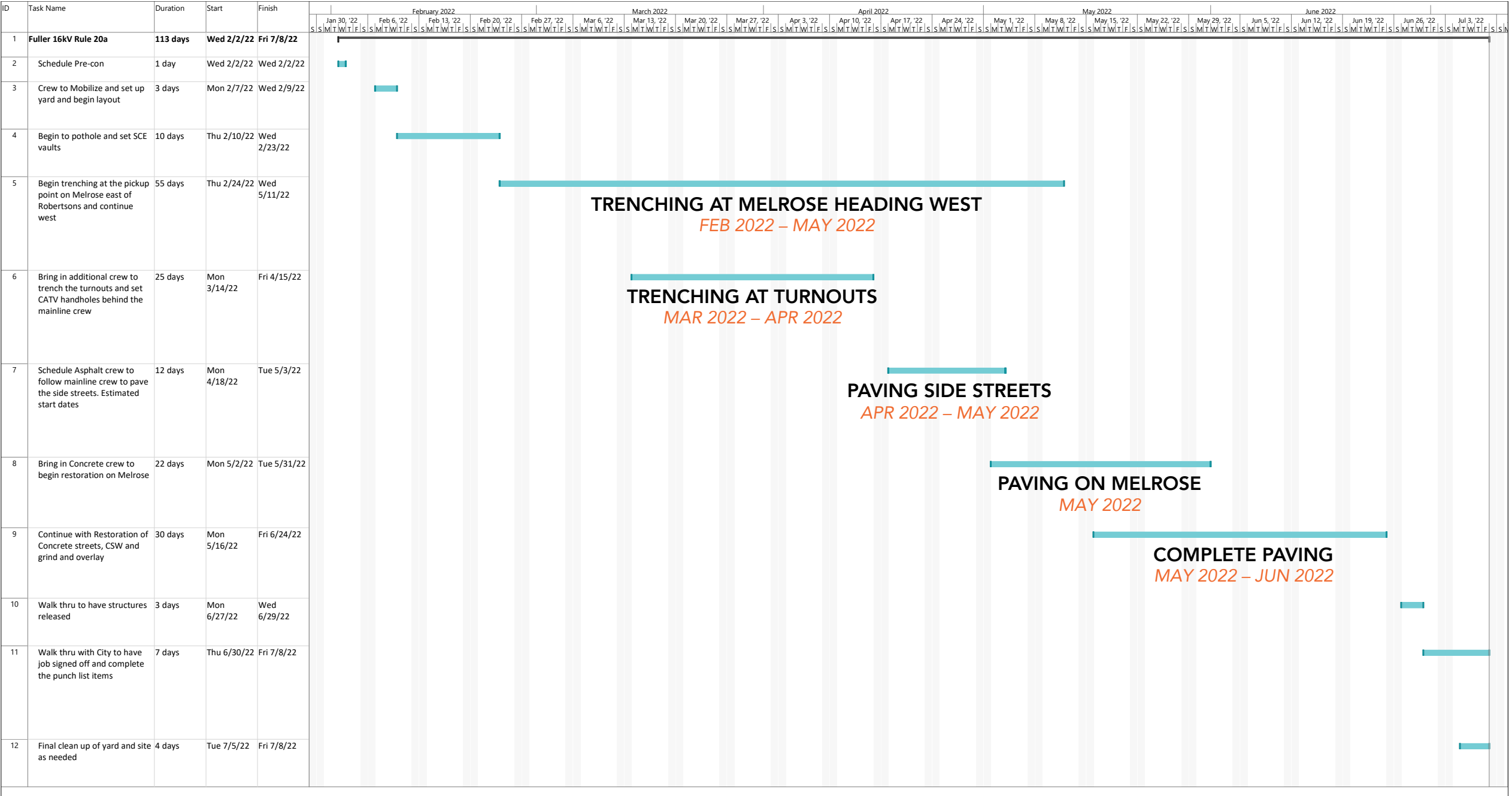

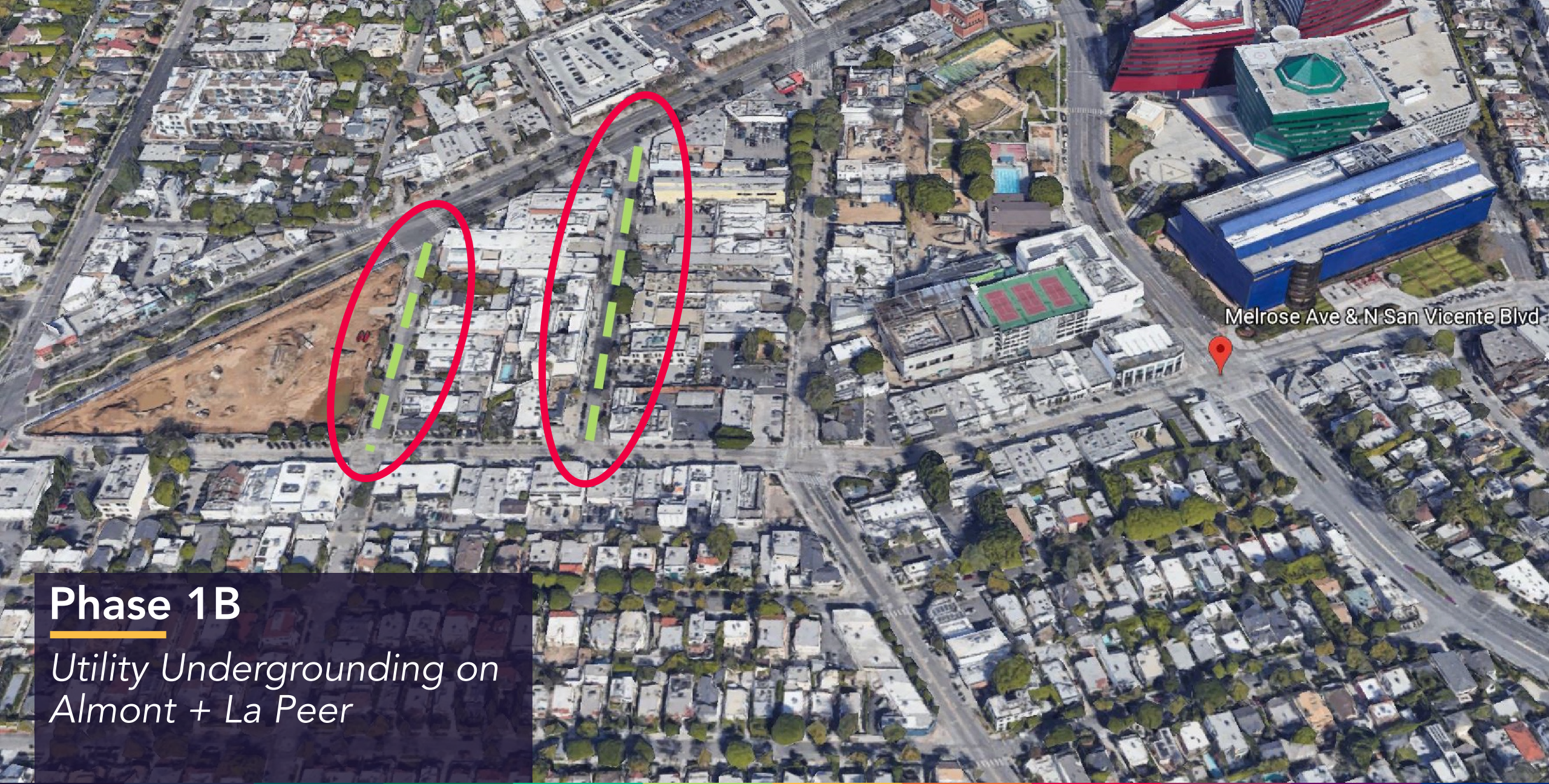

Melrose Ave & N San Vicente Blvd

Phase 1B

*Utility Undergrounding on
Almont + La Peer*



Phase 4

Utility Undergrounding on
Beverly + Robertson

Undergrounding of Overhead Poles





JOIN OUR MAILING LIST

Email Us

WeHoDesignDistrictStreetscape@
bergcm.com



GIVE US FEEDBACK

Project Feedback Line

1 (800) 362-3996



VISIT OUR WEBSITE

Project Website

WeHoDesignDistrictStreetscape.com

QUESTIONS

