



City of West Hollywood
California 1984

WEHO | DESIGN DISTRICT STREETSCAPE

Construction Updates
January 19, 2023



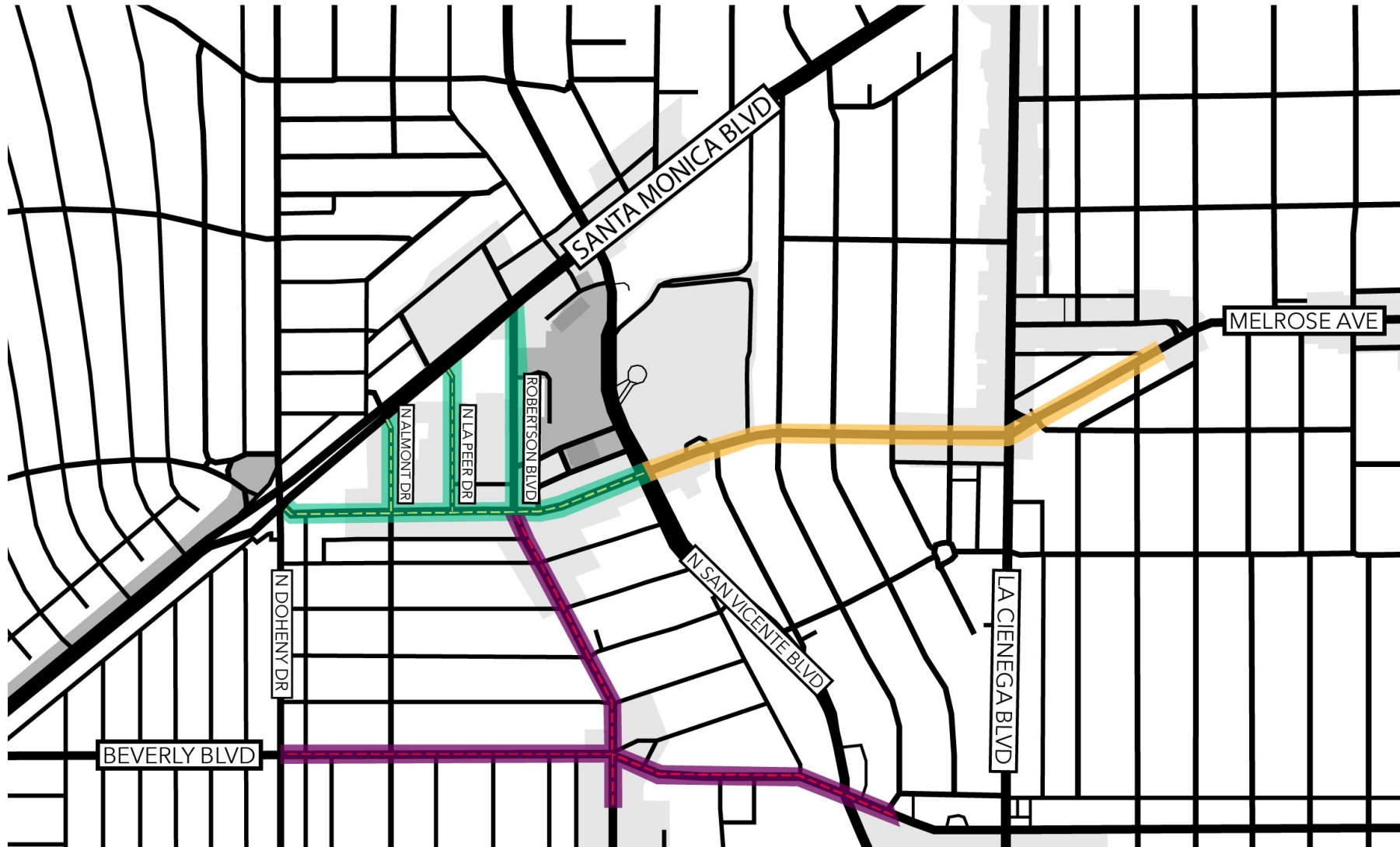

IMPROVEMENT PHASES

- Streetscape Phases**
- Phase 2 (5/22 – 12/23)
 - Phase 3 (2025)
 - Phase 5 (2026)
- Underground Phases**
- Phase 1A
Undergrounding (Melrose) (4/22 – 5/23)
 - Phase 1B
Undergrounding (Almont + La Peer) (23 – 24)
 - Phase 4
Undergrounding (2025)

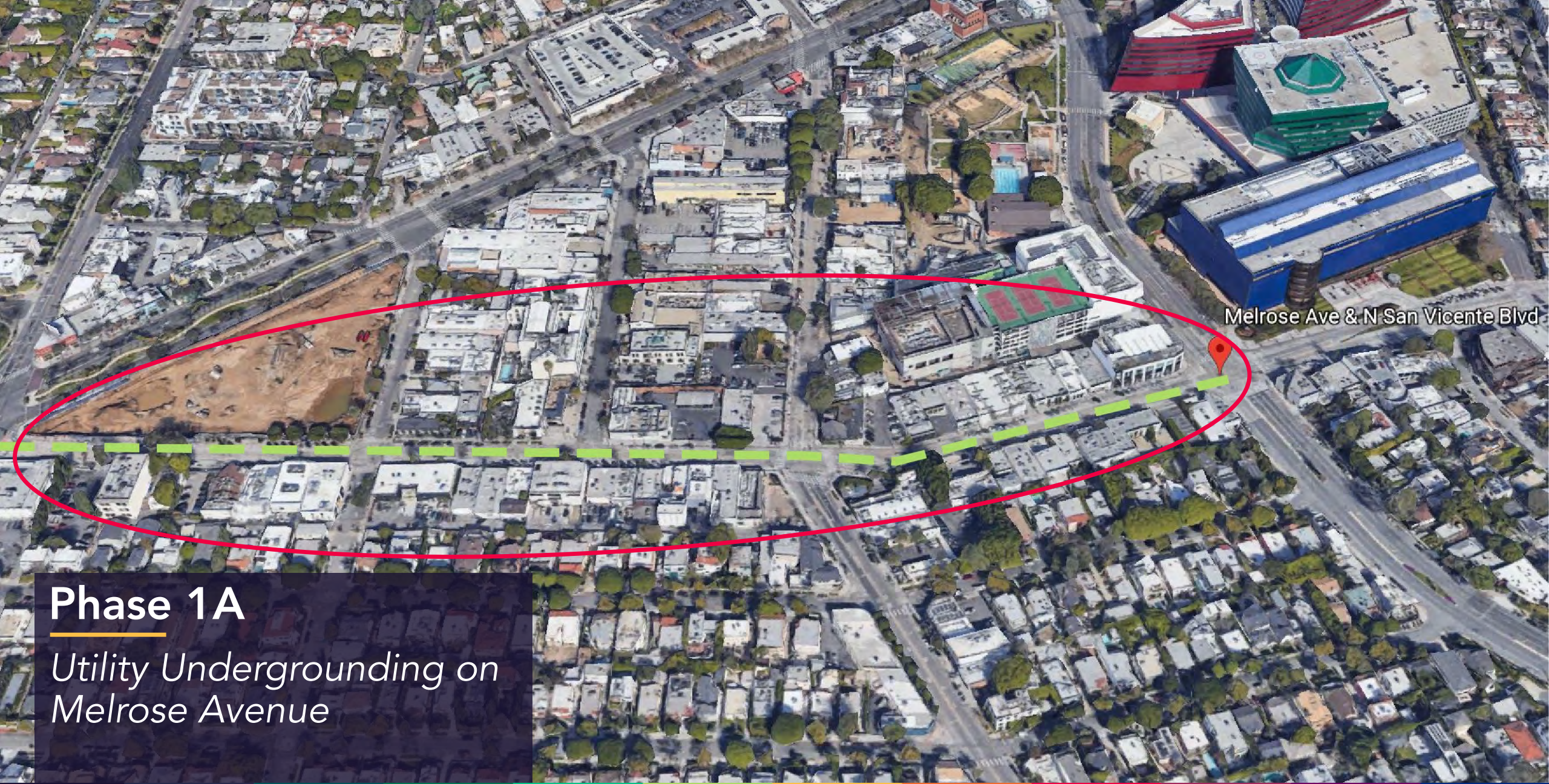

Melrose Ave & N San Vicente Blvd

Phase 1A

*Utility Undergirding on
Melrose Avenue*

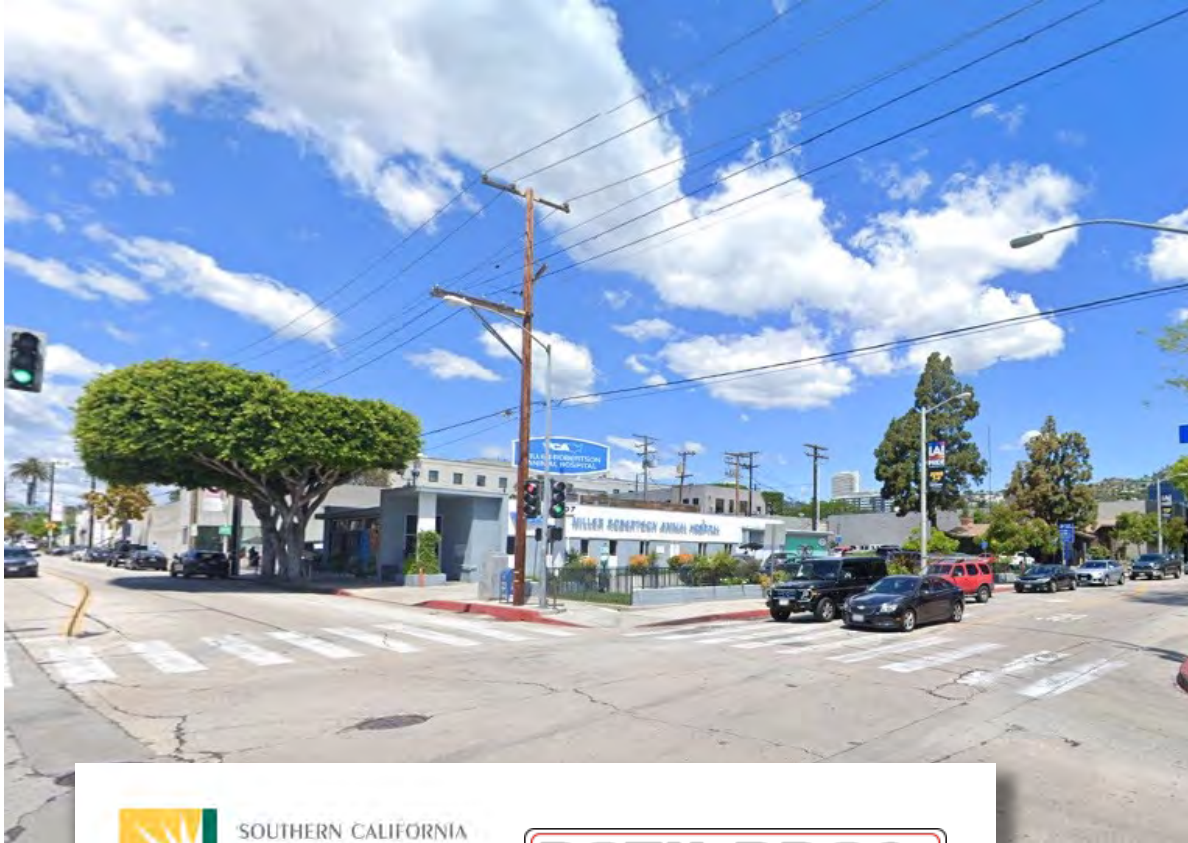

Utility Undergrounding

Southern California Edison (SCE) is leading the utility undergrounding phase in cooperation with the City of West Hollywood and Berg.

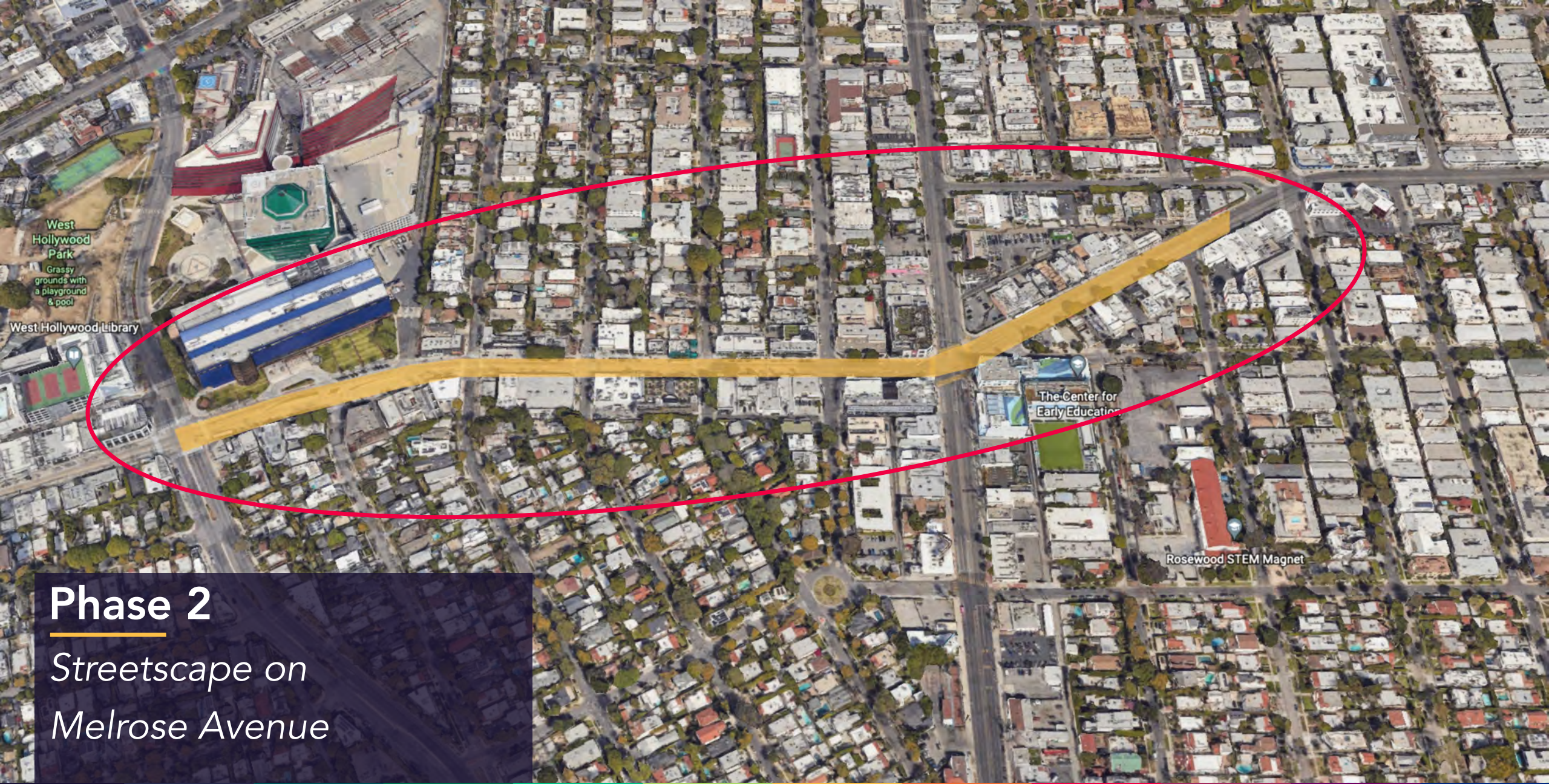

West Hollywood Park

Grassy grounds with a playground & pool

West Hollywood Library

The Center for Early Education

Rosewood STEM Magnet

Phase 2

Streetscape on Melrose Avenue



**Signal work at south east corner of La Cienega Blvd.
(approx. 2 – 3 weeks)**

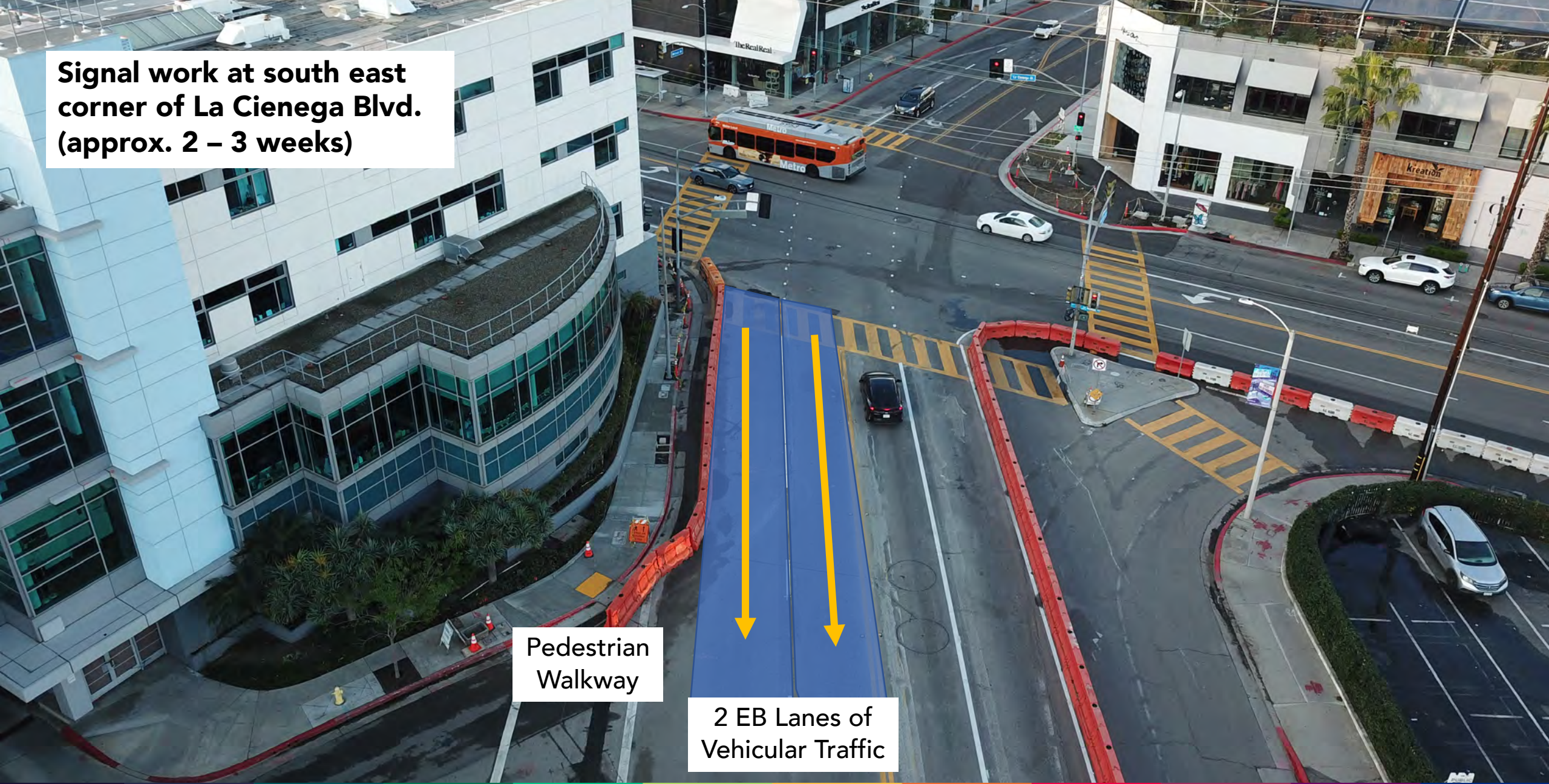

**Pedestrian
Walkway**

**2 EB Lanes of
Vehicular Traffic**

An aerial photograph of a city street, La Cienega Blvd, running vertically. A large orange diagonal banner is overlaid across the street, labeled 'NORTH SIDE' and 'SOUTH SIDE'. The banner has a green oval at its top end. The street is lined with buildings and parking lots. A white text box in the bottom right corner contains project details. The text 'LA CIENEGA BLVD' is written vertically on the left side of the image, and 'CROFT AVE' is written vertically on the right side.

LA CIENEGA BLVD

NORTH SIDE
SOUTH SIDE

CROFT AVE

Start: October 6, 2022

South Side: Approx. 3.5 months

North Side: Approx. 3 months

Working Hours: 8AM – 5PM

Monday – Friday



Construction Activities:

1. Set up traffic control (~Friday, Jan. 6)
2. Removals (~Jan. 9 – 11)
 - Concrete sidewalks
 - Curb & gutter
 - Driveways
 - Asphalt roadway pavement
4. Utility work (current)
5. Replace concrete & asphalt
6. Striping (painting) of new traffic lanes, parking spaces, and road markings

January 2023

December '22							February '23						
S	M	T	W	T	F	S	S	M	T	W	T	F	S
				1	2	3				1	2	3	4
4	5	6	7	8	9	10	5	6	7	8	9	10	11
11	12	13	14	15	16	17	12	13	14	15	16	17	18
18	19	20	21	22	23	24	19	20	21	22	23	24	25
25	26	27	28	29	30	31	26	27	28				

Sunday	Monday	Tuesday	Wednesday	Thursday	Friday	Saturday
15	16	17	18	19 Electrical Work	20 Electrical Work	21
22	23 Electrical Work	24 Electrical Work	25 Electrical Work Pour curb & gutter	26 Electrical Work Pour curb & gutter	27 Electrical Work Pour curb & gutter	28
29	30 Electrical Work Landscape irrigation	31 Electrical Work Landscape irrigation	1 Electrical Work Landscape irrigation	2 Electrical Work Landscape irrigation	3 Electrical Work Landscape irrigation	4
5	6	Notes				

Tentative Schedule – Weather Pending

Private Developer Work

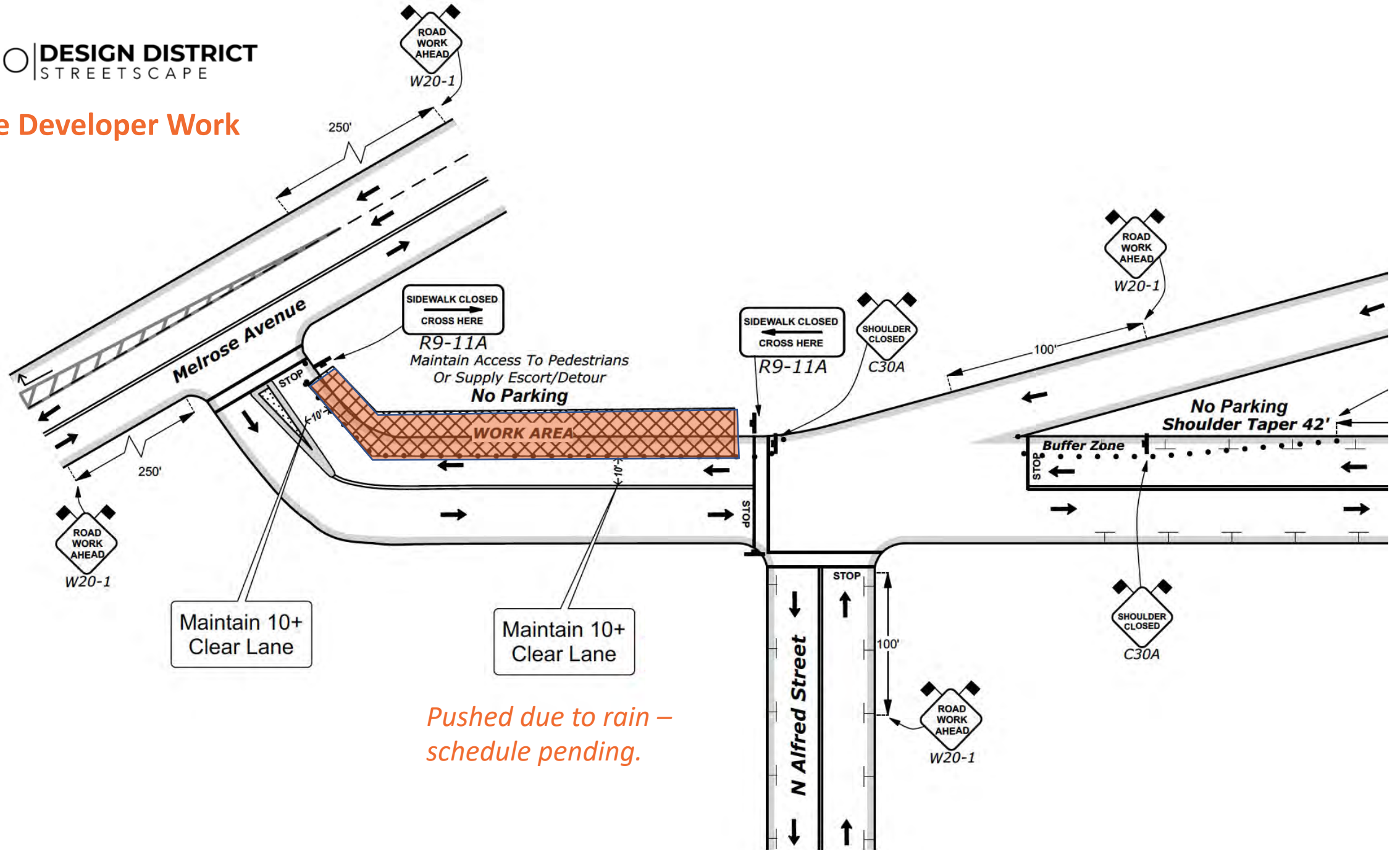

*Pushed due to rain –
schedule pending.*

Stage Sequencing

Tentative Start Dates

Stage 4: March 2023

Stage 2: June 2023

Working Hours: 8AM – 5PM

Monday – Friday



Norwich Gathering Space

Image @ West Hollywood West Residents Association



Example of a shaded "stroll" design

Norwich Gathering Space

Public Meetings

Plummer Park
Community Center
7377 Santa Monica
Boulevard
Rooms 5 and 6

Urban Arts Subcommittee (Concept Art Plan)

Thurs. Nov. 10, 2022 | 5pm

Arts and Cultural Affairs Commission

Thurs. Nov. 17, 2022 | 5pm

Urban Arts Subcommittee (Final Art Plan)

Thurs. Jan. 19, 2023 | 5pm

Arts and Cultural Affairs Commission

Thurs. Jan. 26, 2023 | 5pm

City Council Consideration

Feb. 23, 2023

www.weho.org/calendar.

Bus Shelters



- 2
- New Deco roof light
- New Roof edge light
- New Real time bus info screen
- New USB Port
- New Communication Cabinet
- Replace existing screen and housing with new Digital screens (2)/housing



Bus Shelters

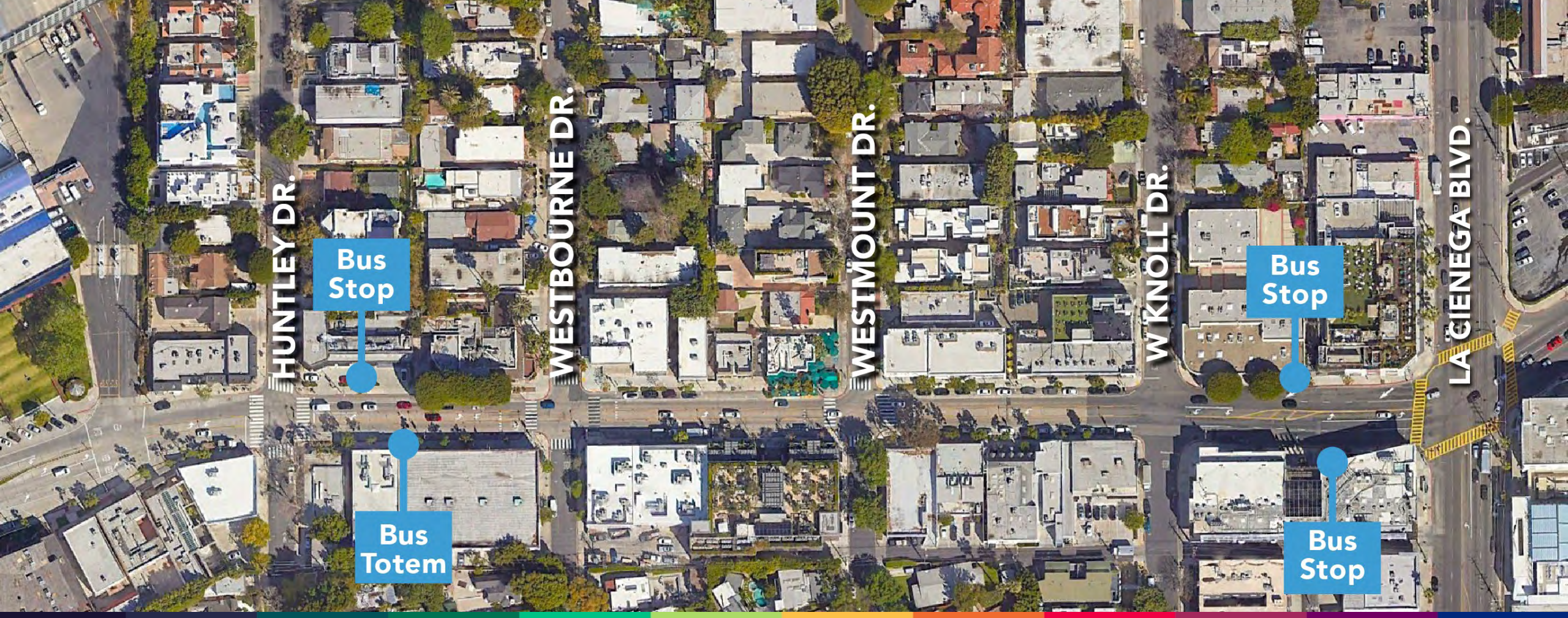

Final Construction Activities

- Irrigation system & testing
- Fiber optic cabling & splicing
- Landscape & lighting power
- Benches & bike racks
- Final asphalt grinding, paving & striping





JOIN OUR MAILING LIST

Email Us

WeHoDesignDistrictStreetscape
@bergcm.com



GIVE US FEEDBACK

Project Feedback Line

1 (800) 362-3996



VISIT OUR WEBSITE

Project Website

WeHoDesignDistrictStreetscape.com

