



City of West Hollywood
California 1984

WEHO | DESIGN DISTRICT STREETSCAPE

Construction Updates
February 2, 2023



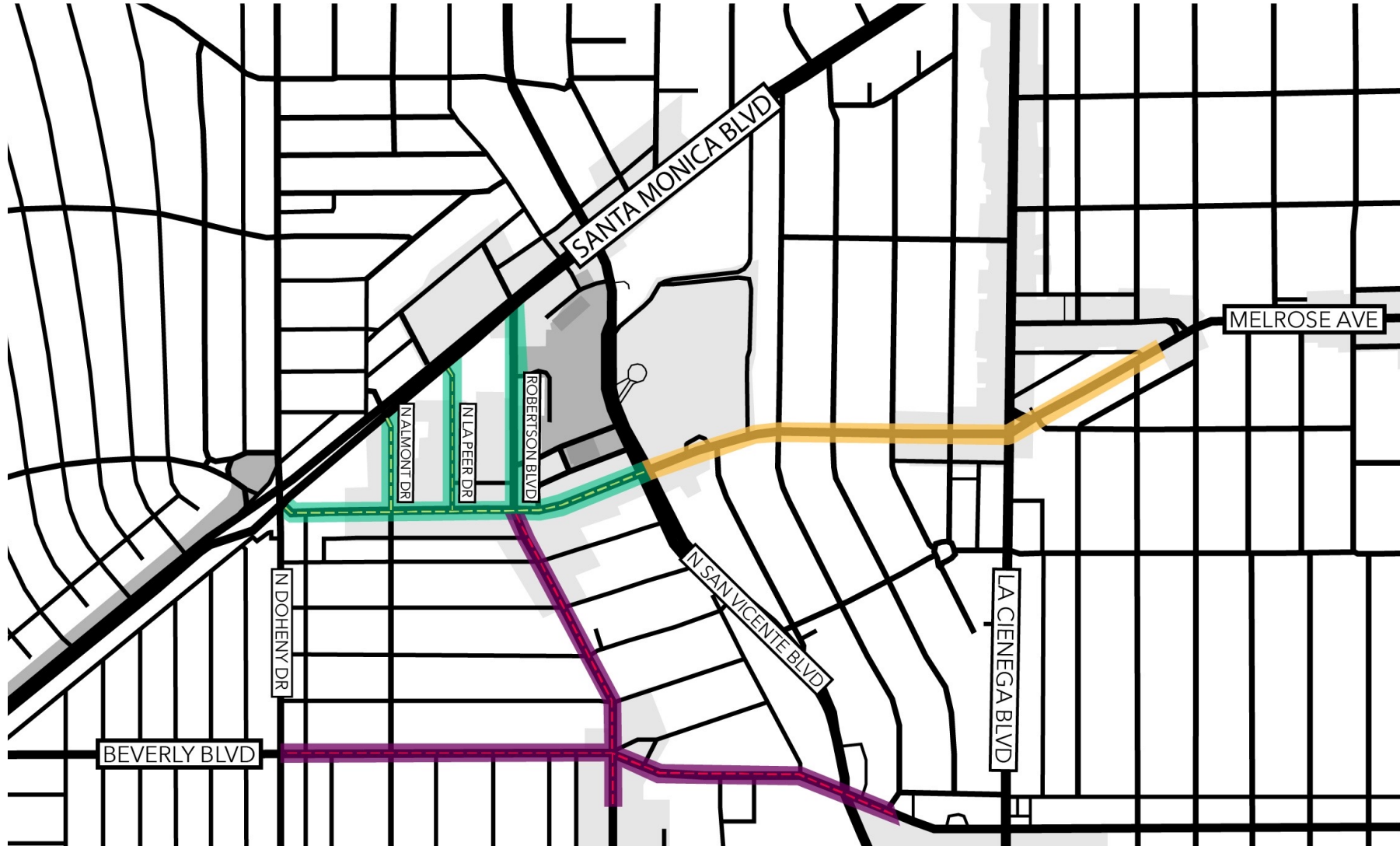

IMPROVEMENT PHASES

Streetscape Phases

- Phase 2 (5/22 – 12/23)
- Phase 3 (2025)
- Phase 5 (2026)

Underground Phases

- Phase 1A
Undergrounding
(Melrose) (4/22 – 5/23)
- Phase 1B
Undergrounding
(Almont + La Peer) (23 – 24)
- Phase 4
Undergrounding (2025)



Melrose Ave & N San Vicente Blvd

Phase 1A

*Utility Undergrounding on
Melrose Avenue*

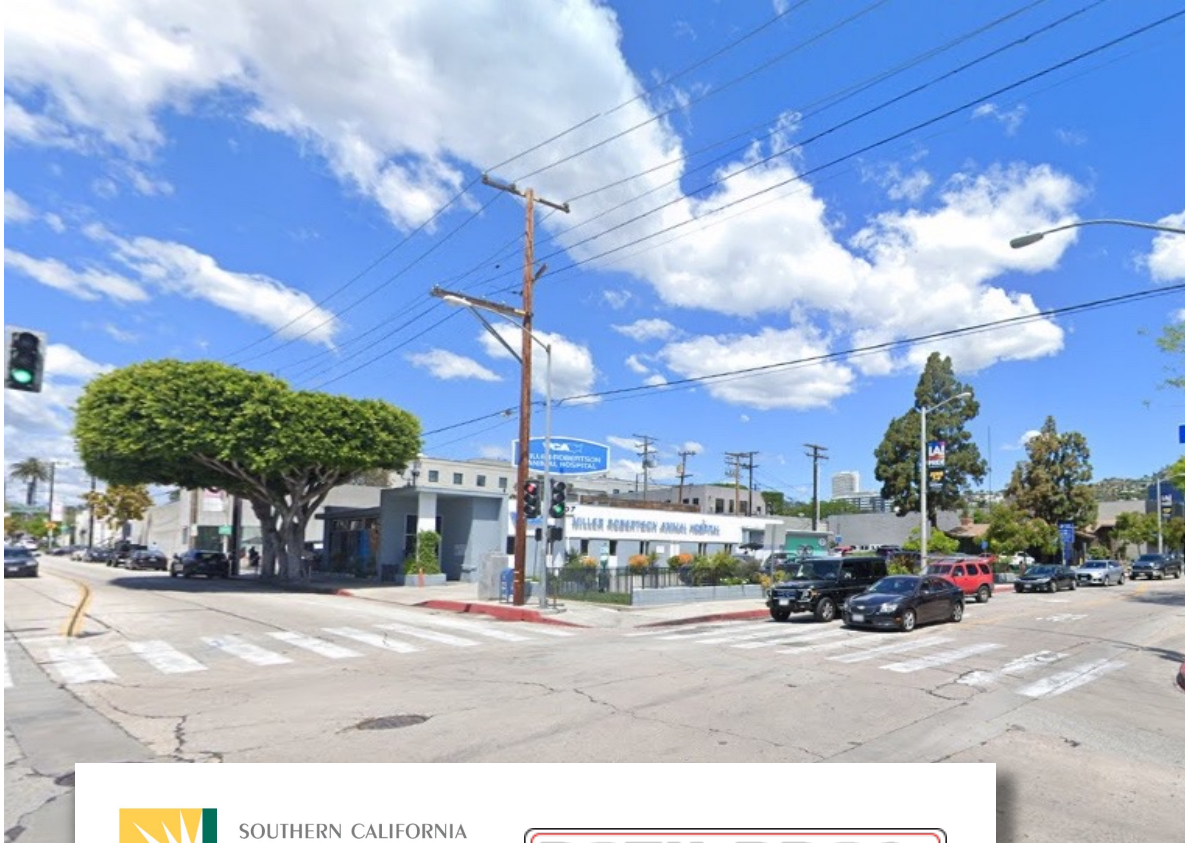

SOUTHERN CALIFORNIA
EDISON[®]
Energy for What's Ahead[®]

DOTY BROS.
Construction Company



Utility Undergrounding

Southern California Edison (SCE) is leading the utility undergrounding phase in cooperation with the City of West Hollywood and Berg.

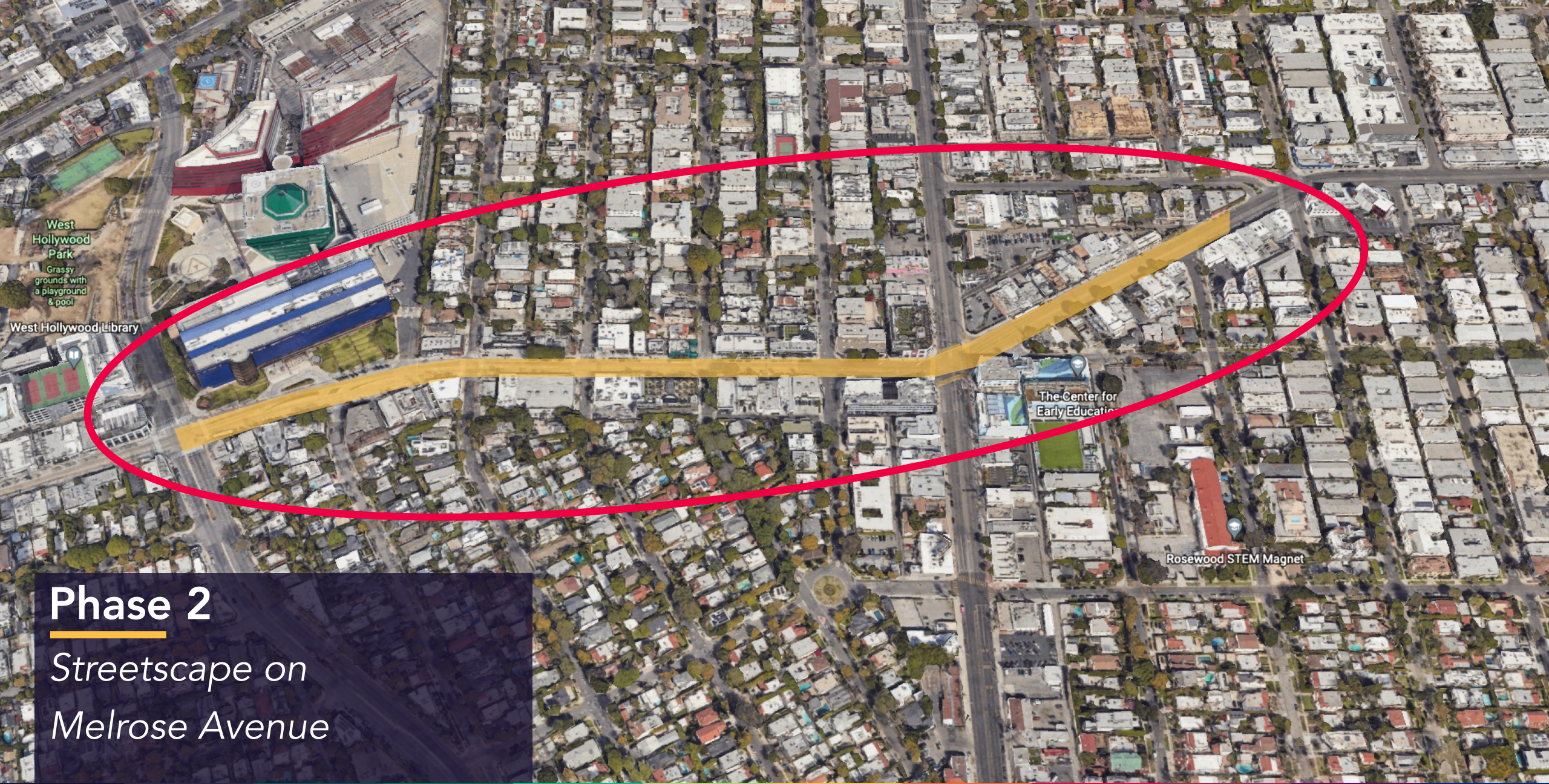

Phase 2

Streetscape on
Melrose Avenue

An aerial photograph of a city street intersection. A large orange diagonal band runs from the bottom-left towards the top-right. The band is divided into two sections: the upper section is labeled 'NORTH SIDE' and the lower section is labeled 'SOUTH SIDE'. A green oval is located in the upper right portion of the orange band. The street is labeled 'LA CIENEGA BLVD' on the left and 'CROFT AVE' on the right. The surrounding area includes various buildings, parking lots, and trees.

LA CIENEGA BLVD

NORTH SIDE
SOUTH SIDE

CROFT AVE

Start: October 6, 2022

South Side: Approx. 3.5 months

North Side: Approx. 3 months

Working Hours: 8AM – 5PM

Monday – Friday



Construction Activities Per Stage:

1. Tree Removal
2. Set up traffic control
3. Removals
 - Concrete sidewalks
 - Curb & gutter
 - Driveways
 - Asphalt roadway pavement
4. Utility work (current)
5. Replace concrete & asphalt
6. Striping (painting) of new traffic lanes, parking spaces, and road markings

Tentative Schedule – Weather Pending

February 2023

January '23							March '23						
S	M	T	W	T	F	S	S	M	T	W	T	F	S
1	2	3	4	5	6	7				1	2	3	4
8	9	10	11	12	13	14	5	6	7	8	9	10	11
15	16	17	18	19	20	21	12	13	14	15	16	17	18
22	23	24	25	26	27	28	19	20	21	22	23	24	25
29	30	31					26	27	28	29	30	31	

Sunday	Monday	Tuesday	Wednesday	Thursday	Friday	Saturday
29	30	31	1	2	3	4
				Rule20 (La Peer, Almont, Melrose) Grind & Cap	Stage 5 - Silva Cells Stage 5 - Irrigation Rule20 Grind & Cap	
5	6	7	8	9	10	11
	Stage 5 - Silva Cells Stage 5 - Irrigation Rule20 Grind & Cap	Stage 5 - Silva Cells Stage 5 - Irrigation Rule20 Grind & Cap	Stage 5 - Silva Cells Stage 5 - Irrigation Rule20 Grind & Cap	Stage 5 - Silva Cells Stage 5 - Irrigation Rule20 Grind & Cap	Stage 5 - Silva Cells Stage 5 - Irrigation Rule20 Grind & Cap	
12	13	14	15	16	17	18
	Stage 5 - Silva Cells Stage 5 - Irrigation	Stage 5 - Silva Cells Stage 5 - Irrigation Private - La Peer Storm Drain	Stage 5 - Silva Cells Stage 5 - Irrigation Private - La Peer Storm Drain	Stage 5 - Silva Cells Stage 5 - Irrigation Private - La Peer Storm Drain	Stage 5 - Silva Cells Stage 5 - Irrigation Private - La Peer Storm Drain	

Private Developer Work

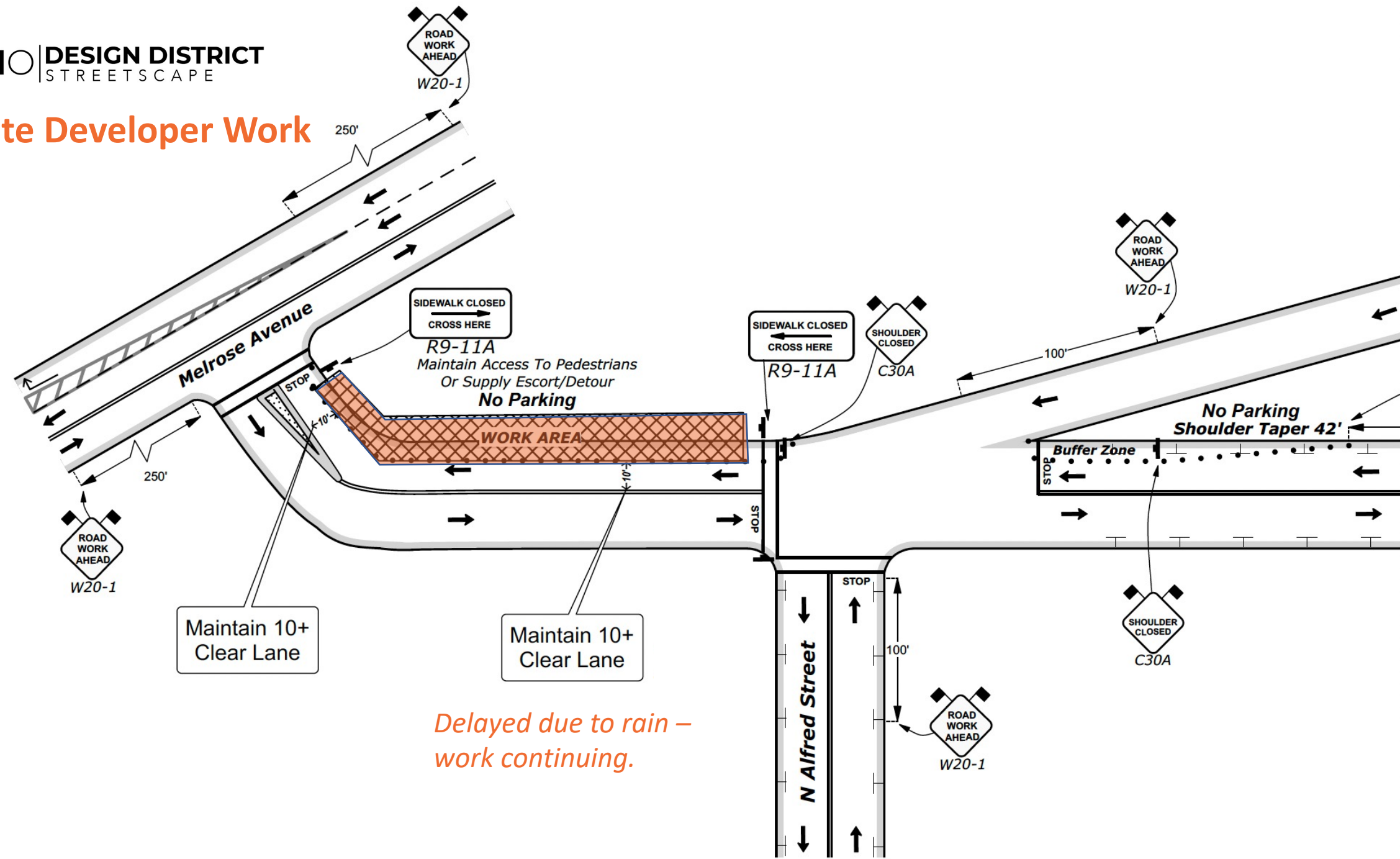

Delayed due to rain –
work continuing.

Private Developer Work La Peer Dr Storm Drain

Approx. Feb 14 – end of May



Stage Sequencing

Tentative Start Dates

Stage 4: March 2023

Stage 2: June 2023

Working Hours: 8AM – 5PM
Monday – Friday



Norwich Gathering Space

Image @ West Hollywood West Residents Association



Example of a shaded “stroll” design

Norwich Gathering Space --- Public Meetings

Plummer Park
Community Center
7377 Santa Monica
Boulevard
Rooms 5 and 6

Urban Arts Subcommittee (Concept Art Plan)

Thurs. Nov. 10, 2022 | 5pm

Arts and Cultural Affairs Commission

Thurs. Nov. 17, 2022 | 5pm

Urban Arts Subcommittee (Final Art Plan)

Thurs. Jan. 19, 2023 | 5pm

Arts and Cultural Affairs Commission

Thurs. Jan. 26, 2023 | 5pm

City Council Consideration

Feb. 23, 2023

www.weho.org/calendar.



Bus Shelters



- 2
- New Deco roof light
 - New Roof edge light
 - New Real time bus info screen
 - New USB Port
 - New Communication Cabinet
 - Replace existing screen and housing with new Digital screens (2)/housing



Bus Shelters

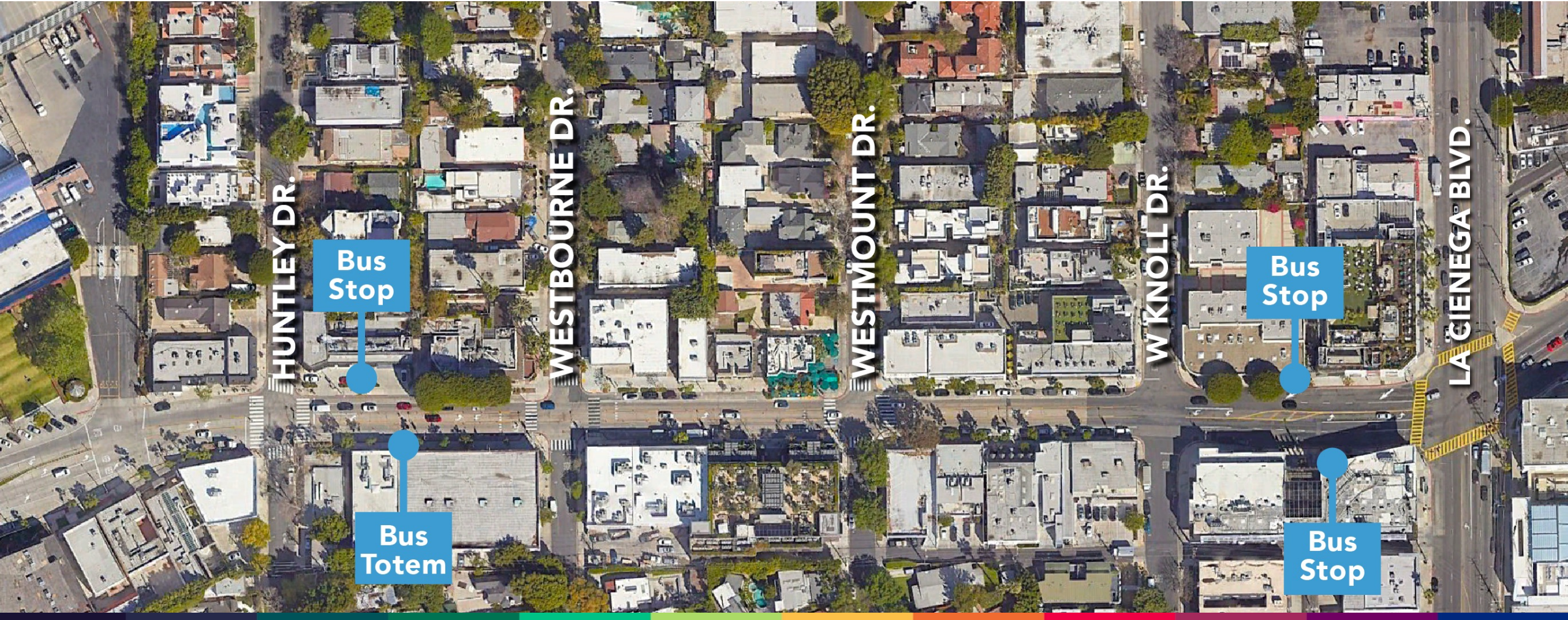

Final Construction Activities

- Irrigation system & testing
- Fiber optic cabling & splicing
- Landscape & lighting power
- Benches & bike racks
- Final asphalt grinding, paving & striping





JOIN OUR MAILING LIST

Email Us

WeHoDesignDistrictStreetscape
@bergcm.com



GIVE US FEEDBACK

Project Feedback Line

1 (800) 362-3996



VISIT OUR WEBSITE

Project Website

WeHoDesignDistrictStreetscape.com

QUESTIONS

