



City of West Hollywood
California 1984

WEHO | DESIGN DISTRICT STREETSCAPE

Construction Updates
March 30, 2023





IMPROVEMENT PHASES

Streetscape Phases

- Phase 2 (5/22 – 12/23)
- Phase 3 (2025)
- Phase 5 (2026)

Underground Phases

- Phase 1A
Undergrounding
(Melrose) (4/22 – 5/23)
- Phase 1B
Undergrounding
(Almont + La Peer) (23 – 24)
- Phase 4
Undergrounding (2025)

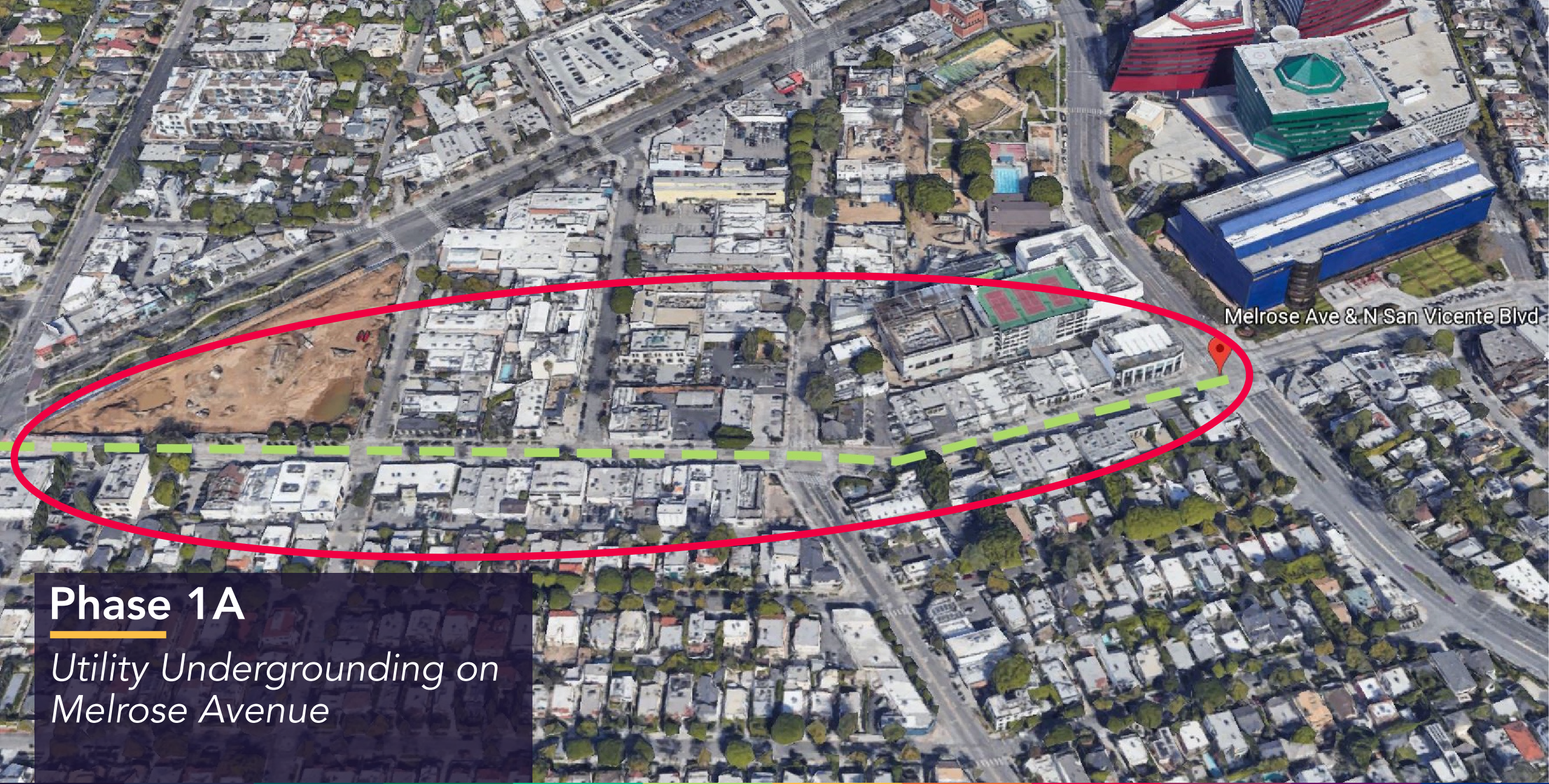

Melrose Ave & N San Vicente Blvd

Phase 1A

Utility Undergrounding on
Melrose Avenue

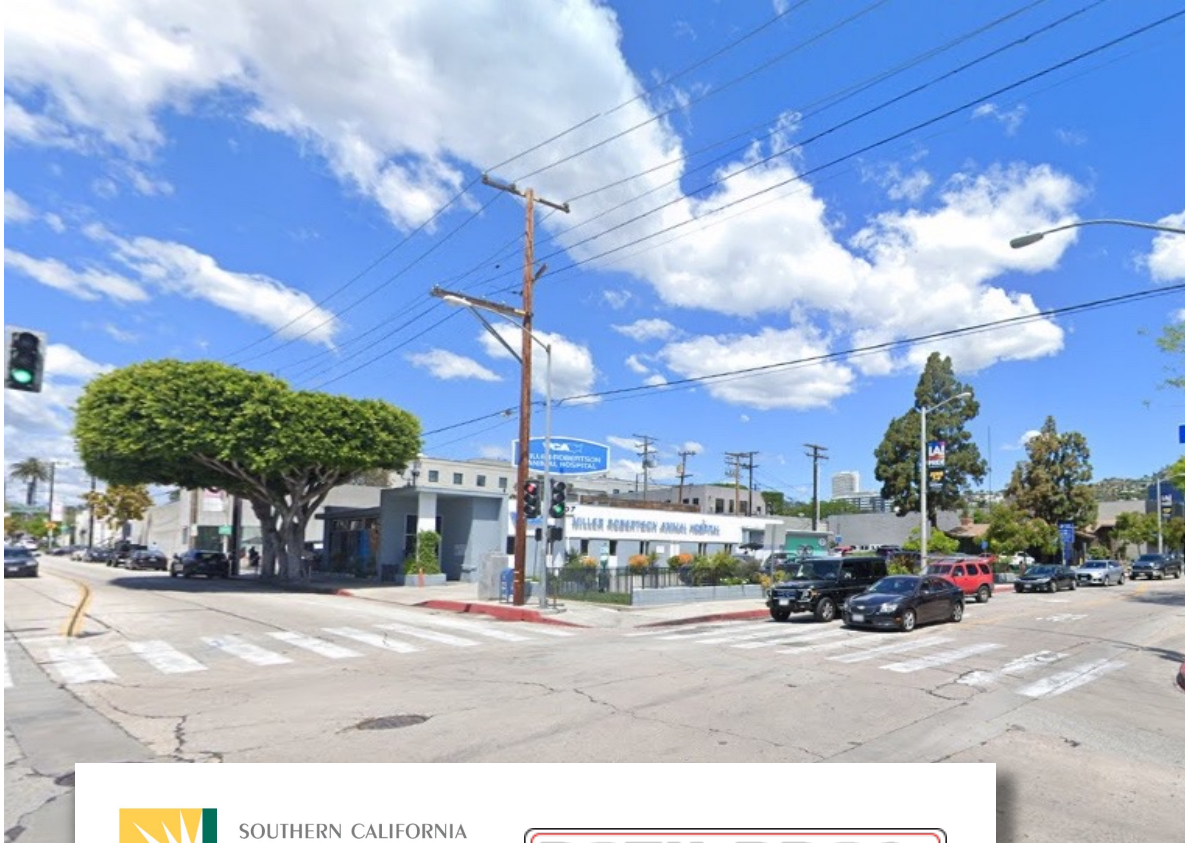

SOUTHERN CALIFORNIA
EDISON[®]
Energy for What's Ahead[®]

DOTY BROS.
Construction Company



Utility Undergrounding

Southern California Edison (SCE) is leading the utility undergrounding phase in cooperation with the City of West Hollywood and Berg.



Phase 2

Streetscape on
Melrose Avenue

An aerial photograph of a city street intersection. A large orange diagonal band runs from the bottom-left towards the top-right. The band is divided into two sections: the lower section is labeled 'SOUTH SIDE' and the upper section is labeled 'NORTH SIDE'. A green oval is located in the upper right portion of the orange band. The street is labeled 'LA CIENEGA BLVD' on the left and 'CROFT AVE' on the right. The surrounding area includes various buildings, parking lots, and trees.

LA CIENEGA BLVD

NORTH SIDE
SOUTH SIDE

CROFT AVE

Start: October 6, 2022

South Side: Approx. 3.5 months

North Side: Approx. 3 months

Working Hours: 8AM – 5PM

Monday – Friday



Signal Work at La Cienega Blvd:

- Monday, April 3, 2023
- Signals inoperable between 9AM – 3PM
- Traffic control officers on site to direct traffic through intersection

- One week duration
- Start date TBD
- Daily lane closures between 9am – 4pm
- One lane in each direction in construction area

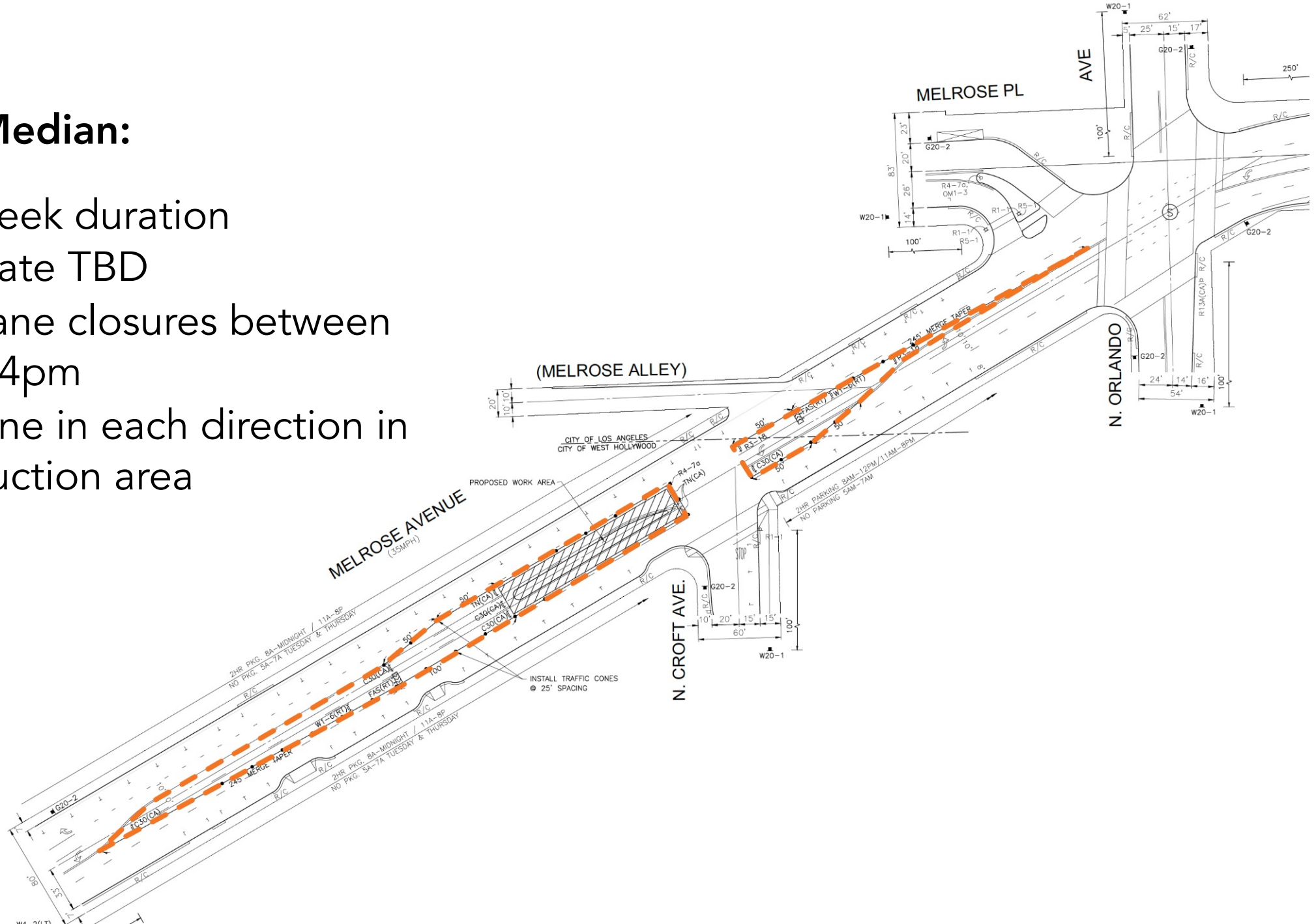

Stage 5 Partial Completion

(What will Stage 5 look like when contractor mobilizes to next stage?)

- No barriers
- 2 lanes of traffic in each direction (with exception of median lane closures)
- Metered parking on both sides of street
- Cones will remain in landscape planters (trip hazard)



Stage Sequencing

Tentative Start Dates

Stage 4: April 3, 2023

Stage 2: July 2023

Working Hours: 8AM – 5PM
Monday – Friday





Construction Activities Per Stage:

1. Set up traffic control (April 3 & 4)
2. Saw-cutting (April 5)
3. Tree removal (April 5)
4. Removals
 - Concrete sidewalks
 - Curb & gutter
 - Driveways
 - Asphalt roadway pavement
4. Utility work
5. Replace concrete & asphalt
6. Striping (painting) of new traffic lanes, parking spaces, and road markings

Stage 4 Traffic:

- One lane in each direction from Huntley Dr to La Cienega
- No parking on south side of street between Westbourne and La Cienega
- Parking will remain on north side of street
- Pedestrian walkway (shown in blue)

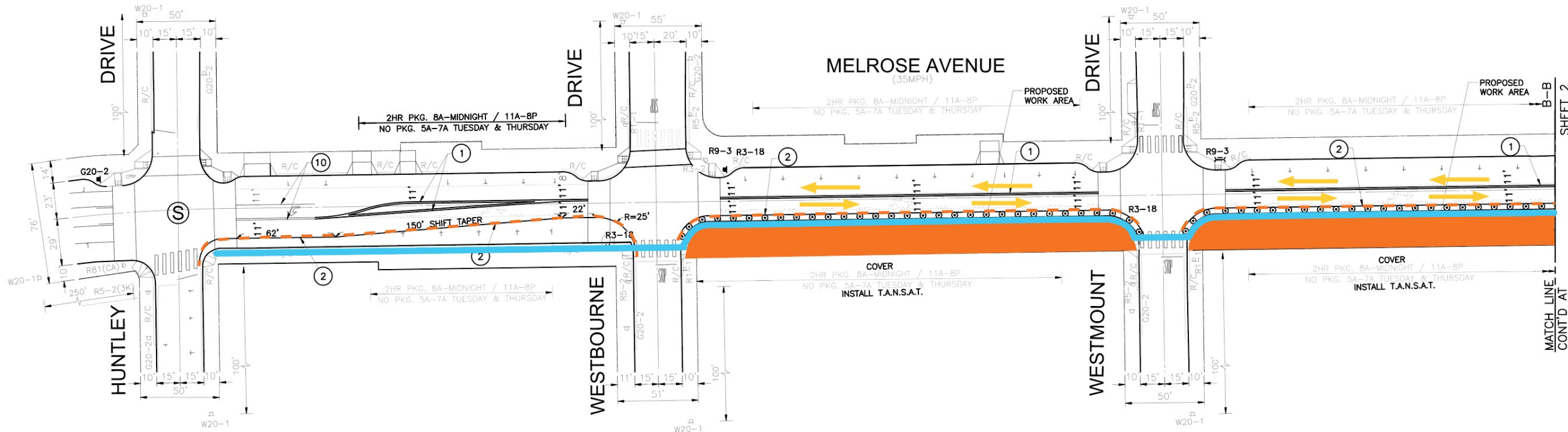

Residential Side Street Parking

- 2-hours of parking without a permit allowed on west side of residential streets south of Melrose Ave.
- Residential permit required on east side of street



Private Developer Work La Peer Dr Storm Drain

March 6, 2023 – June 9, 2023



Norwich Gathering Space



Norwich Gathering Space

Public Meetings

Plummer Park
Community Center
7377 Santa Monica
Boulevard
Rooms 5 and 6

Urban Arts Subcommittee (Concept Art Plan)

Thurs. Nov. 10, 2022 | 5pm

Arts and Cultural Affairs Commission

Thurs. Nov. 17, 2022 | 5pm

Urban Arts Subcommittee (Final Art Plan)

Thurs. Jan. 19, 2023 | 5pm

Arts and Cultural Affairs Commission

Thurs. Jan. 26, 2023 | 5pm

Arts and Cultural Affairs Commission

Thurs. Mar. 23, 2023 | 5pm

City Council Design Package

Mid April - May

www.weho.org/calendar.

Bus Shelters



- 2
- New Deco roof light
 - New Roof edge light
 - New Real time bus info screen
 - New USB Port
 - New Communication Cabinet
 - Replace existing screen and housing with new Digital screens (2)/housing



Bus Shelters

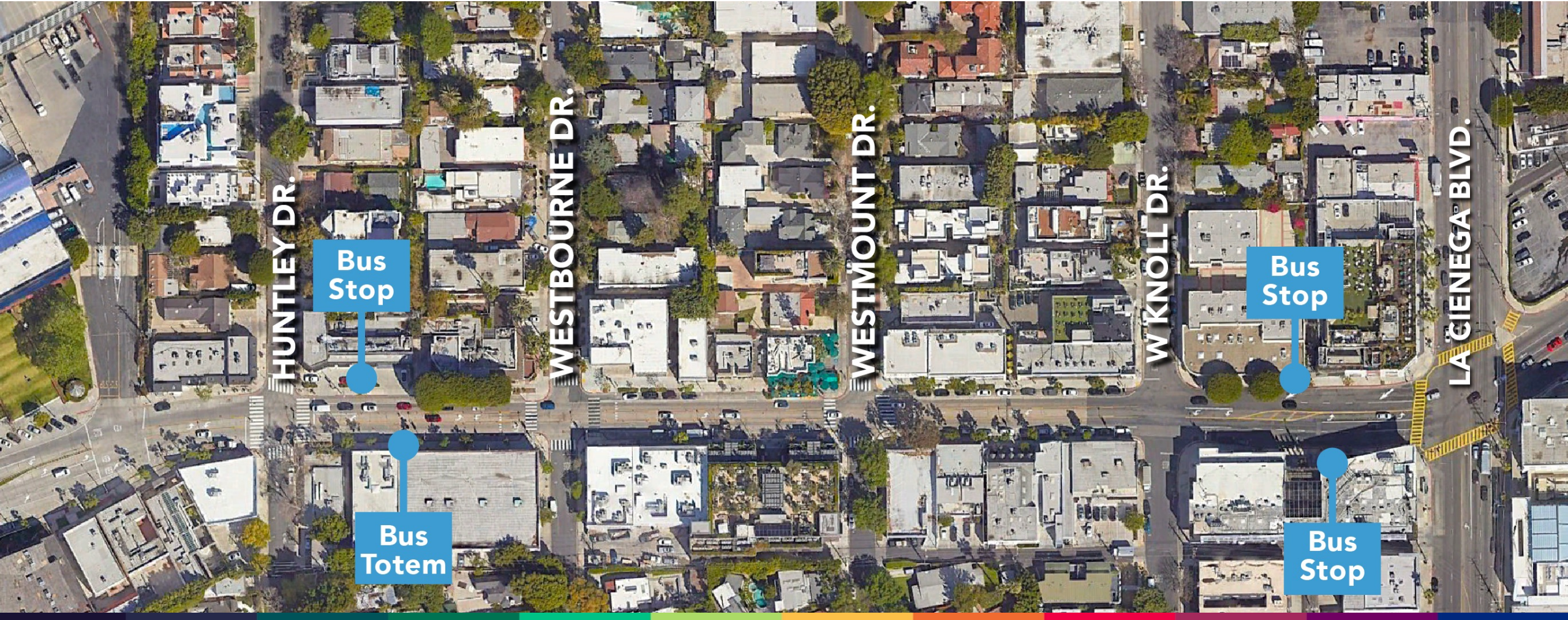

Final Construction Activities

- Irrigation system & testing
- Fiber optic cabling & splicing
- Landscape & lighting power
- Benches & bike racks
- Final asphalt grinding, paving & striping





JOIN OUR MAILING LIST

Email Us

WeHoDesignDistrictStreetscape
@bergcm.com



GIVE US FEEDBACK

Project Feedback Line

1 (800) 362-3996



VISIT OUR WEBSITE

Project Website

WeHoDesignDistrictStreetscape.com

QUESTIONS

