

City of West Hollywood
California 1984

WEHO | DESIGN DISTRICT STREETSCAPE

Construction Updates
June 8, 2023

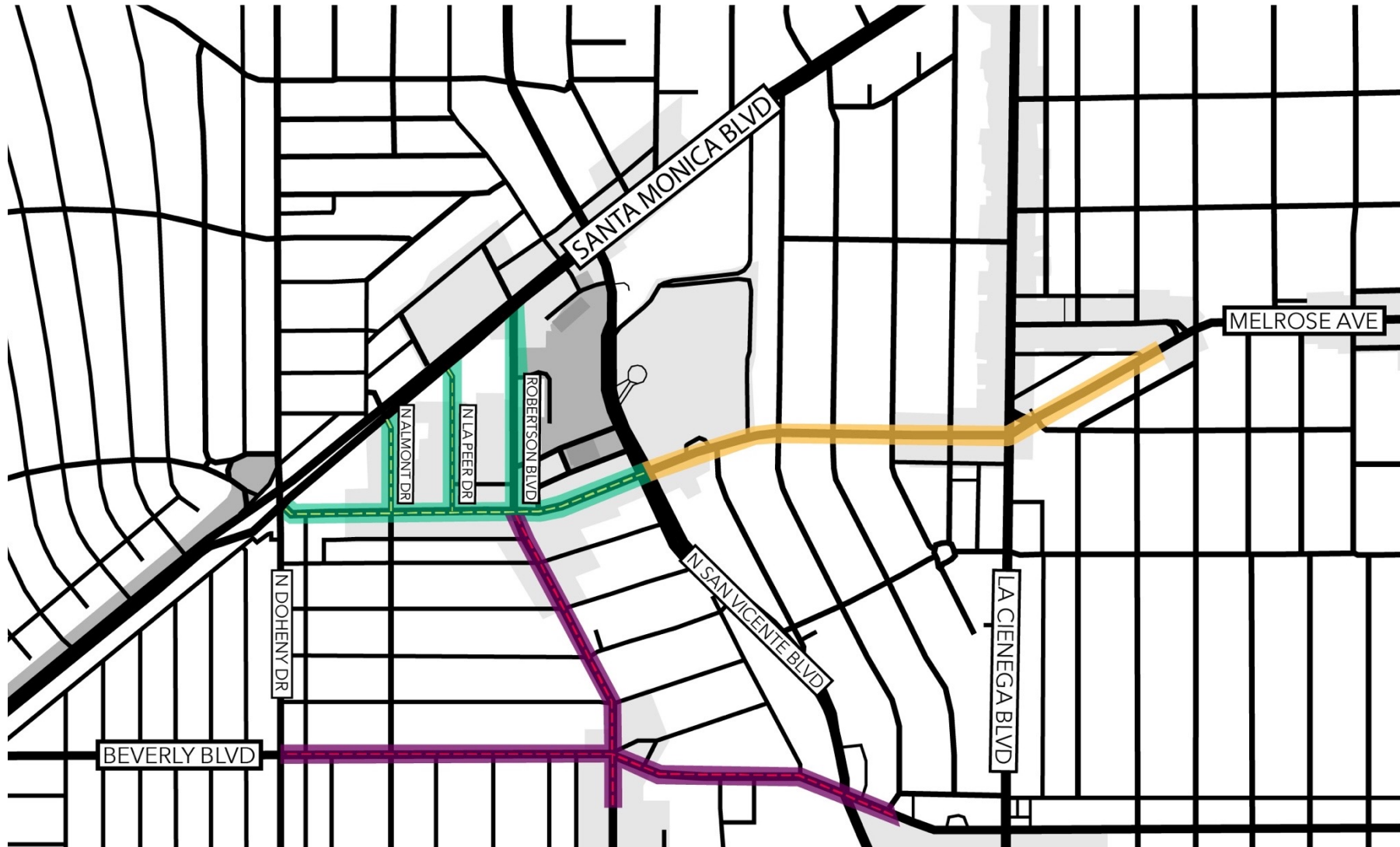



IMPROVEMENT PHASES

- Streetscape Phases
- Phase 2 (5/22 – 12/23)
 - Phase 3 (2025)
 - Phase 5 (2026)
- Underground Phases
- Phase 1A
Undergrounding
(Melrose) (4/22 – 5/23)
 - Phase 1B
Undergrounding
(Almont + La Peer) (23 – 24)
 - Phase 4
Undergrounding (2025)

75th ANNIVERSARY



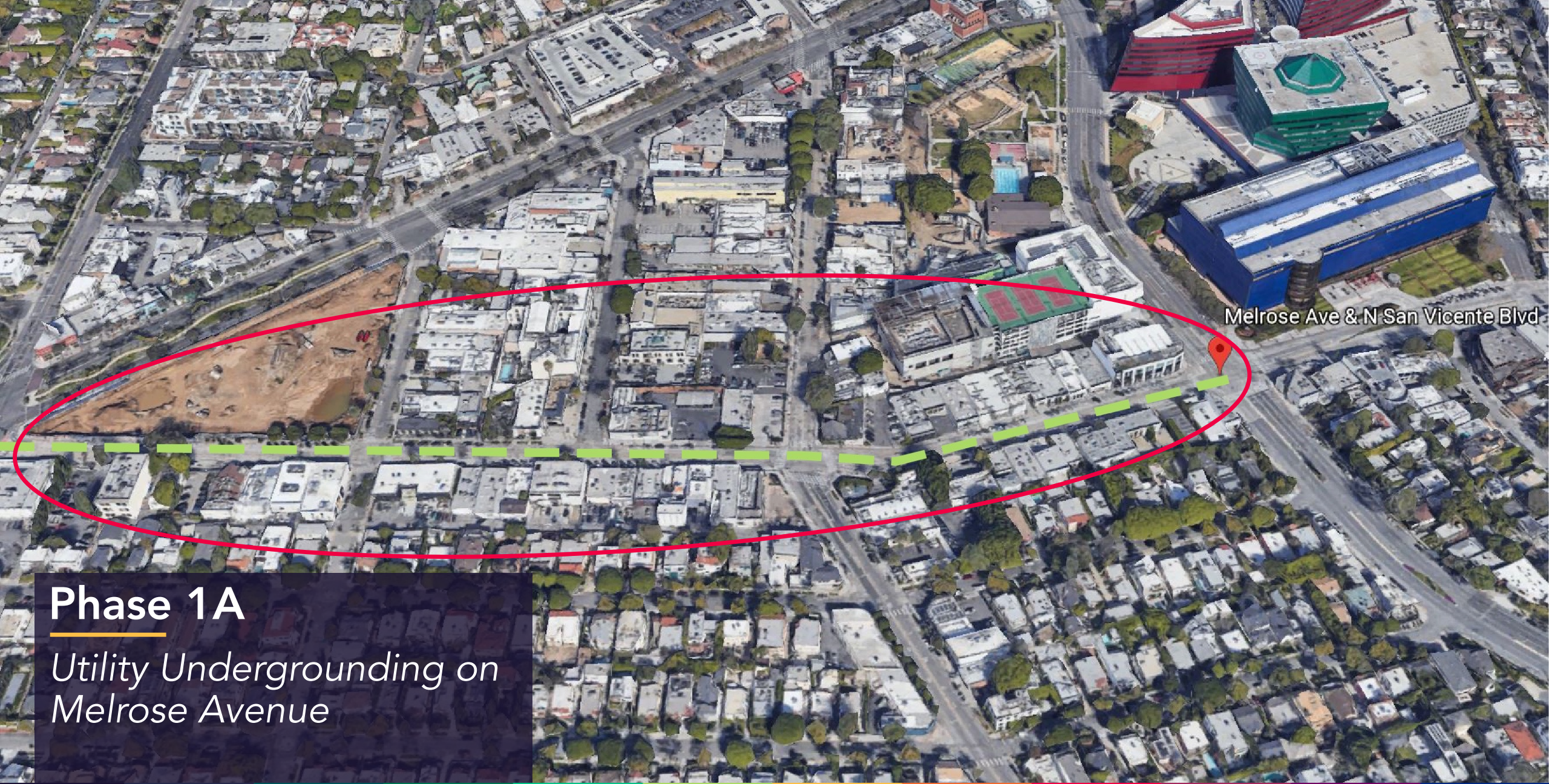

Melrose Ave & N San Vicente Blvd

Phase 1A

*Utility Undergrounding on
Melrose Avenue*

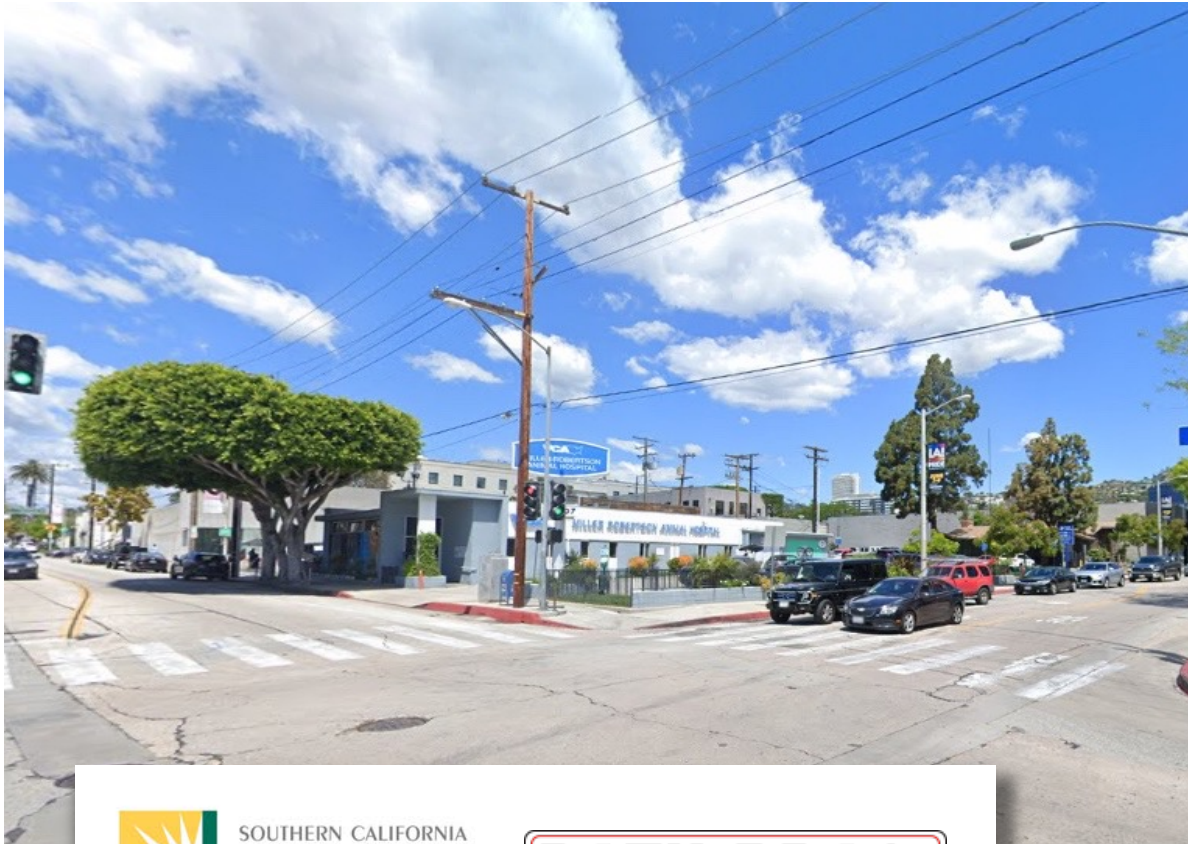

 SOUTHERN CALIFORNIA
EDISON[®]
Energy for What's Ahead[®]

DOTY BROS.
Construction Company



Utility Undergrounding

Southern California Edison (SCE) is leading the utility undergrounding phase in cooperation with the City of West Hollywood and Berg.

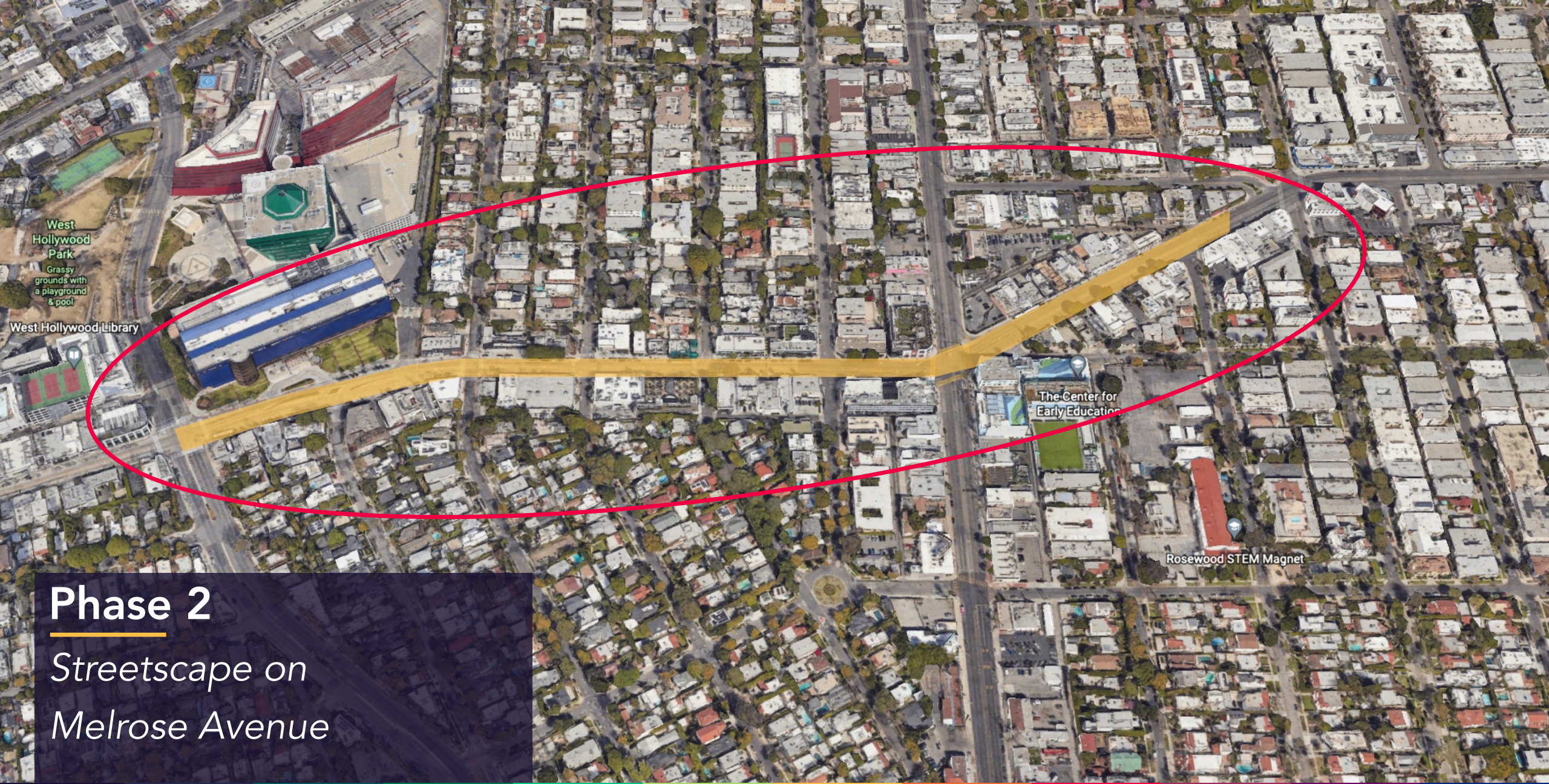

Phase 2

Streetscape on
Melrose Avenue

Stage Sequencing

Tentative Start Dates

Stage 4: April 3, 2023

Stage 2: June 28, 2023

Working Hours: 8AM – 5PM

Monday – Friday



Current Activities

Street Lights

- Thursday, June 8, 2023:
Excavation
- Friday, June 9, 2023:
Pour Foundations
- June Curing all next
week



Sidewalks

Block Outs and Remaining Panels:

- Monday, June 19 – Tuesday, June 20, 2023

Decorative Bands:

- Wednesday, June 21, 2023



Sidewalks Open: Thursday, June 22, 2023

Current Activities

Trenching

Placing concrete today,
covering with steel plates
until next week.



Stage Switch

STAGE 2

June 28, 2023:

- Stage 4 barrier removal & striping
- Stage 2 begins

Working Hours: 8AM – 5PM
Monday – Friday



Stage 2

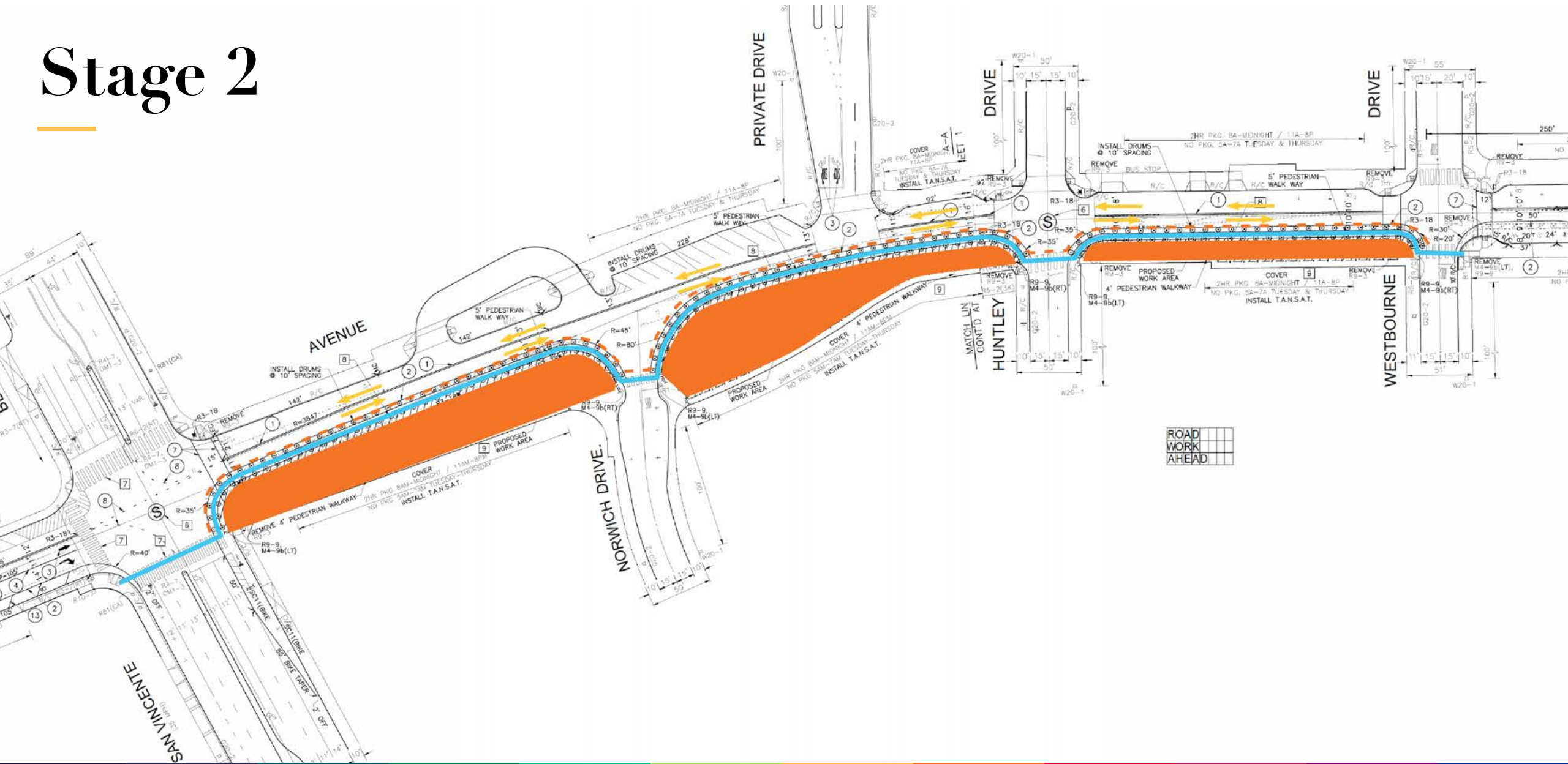



Stage Construction Activities:

1. Set up traffic control
2. Saw-cutting
3. Removals
 - Concrete sidewalks
 - Curb & gutter
 - Driveways
 - Asphalt roadway pavement
4. Utility work
5. Replace concrete & asphalt
6. Striping (painting) of new traffic lanes, parking spaces, and road markings

Parking Validation Program



Melrose
Streetscape
Parking Map

Validated Public Parking for **WEST HOLLYWOOD PARKING GARAGE** 625 N. SAN VICENTE BOULEVARD

Melrose Ave Validation Program

- 1-hour additional parking with validation (2-hours free total)
- Valid at City Structure 625 N San Vicente Blvd. only
- Scan QR code below to request validations tickets

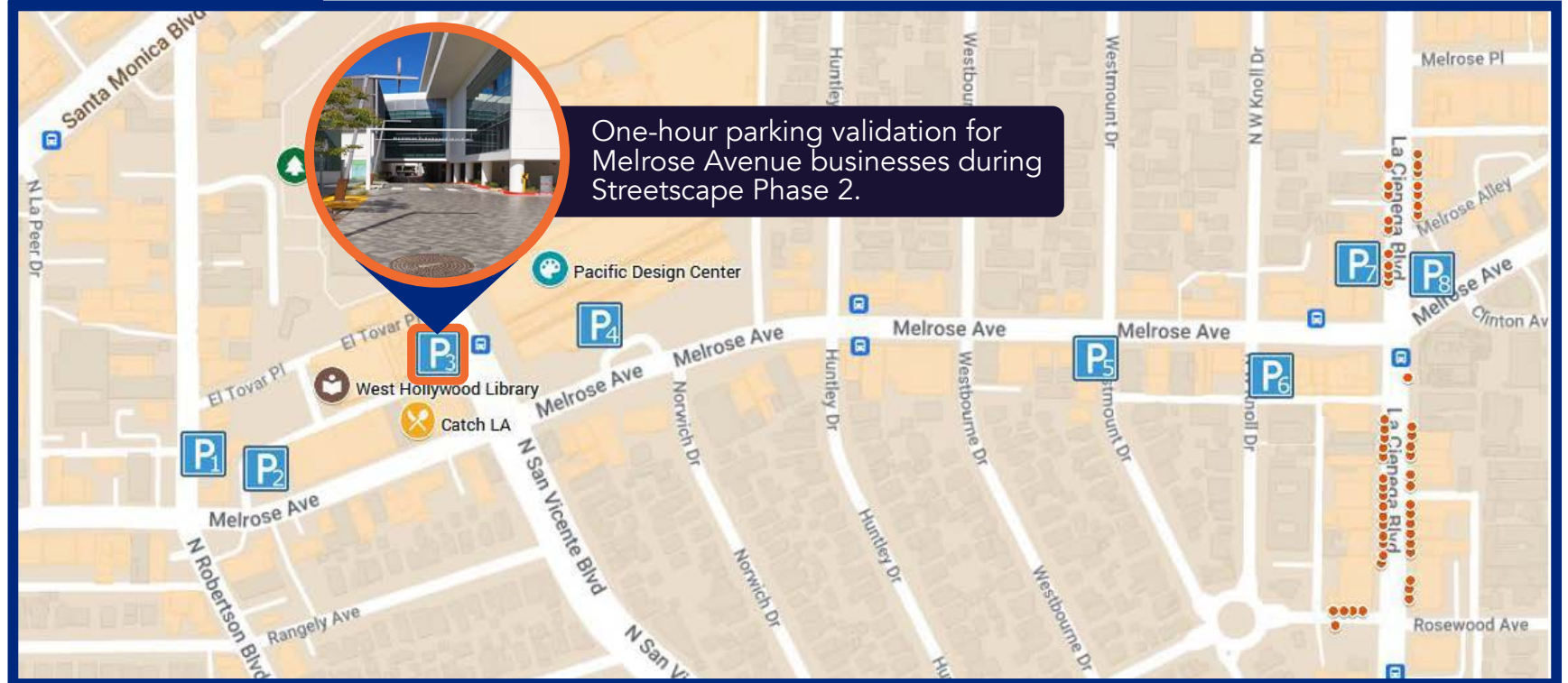

Residential Side Street Parking

- 2-hours of parking without a permit allowed on west side of residential streets south of Melrose Ave.
- Residential permit required on east side of street



Parking Options

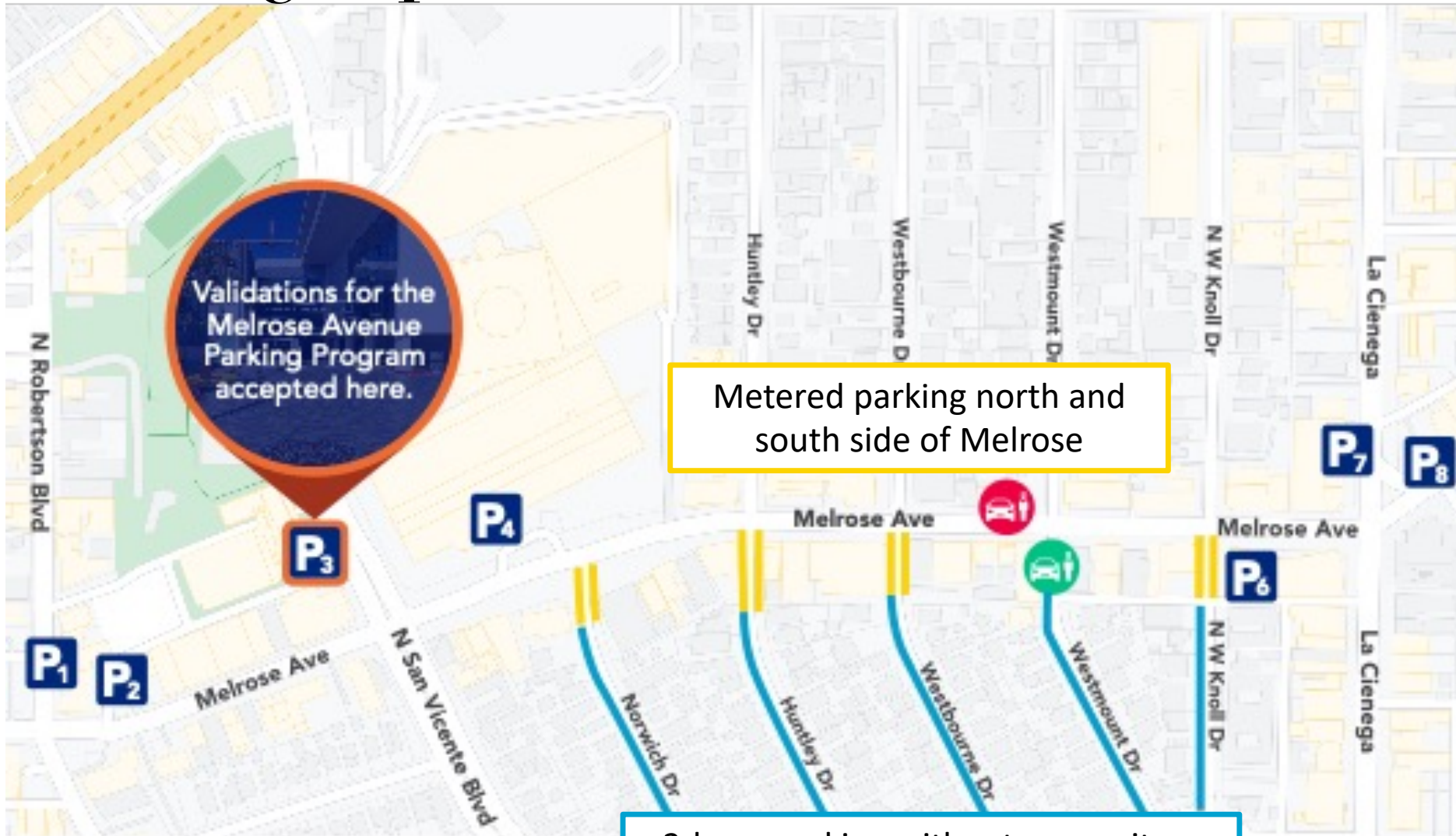

PUBLIC VALET PARKING ONE

Location
567 Westmount Dr.
(Restoration Hardware)

Cost
\$5 for first 2 hours
\$15 after 2 hours

Duration
2-hours

Operating Hours
10:00am – 7:00pm

PUBLIC VALET PARKING TWO

Location
8565 Melrose Ave.
(Urth Caffe)

Cost
\$10

Duration
2-hours

Operating Hours
9:00am – 6:00pm

**Private Developer Work
La Peer Dr Storm Drain**



SANTA MONICA BLVD

MELROSE AVE

PHASE 6

PHASE 5

PHASE 4

PHASE 3

PHASE 2

PHASE 1

Norwich Gathering Space



Bus Shelters

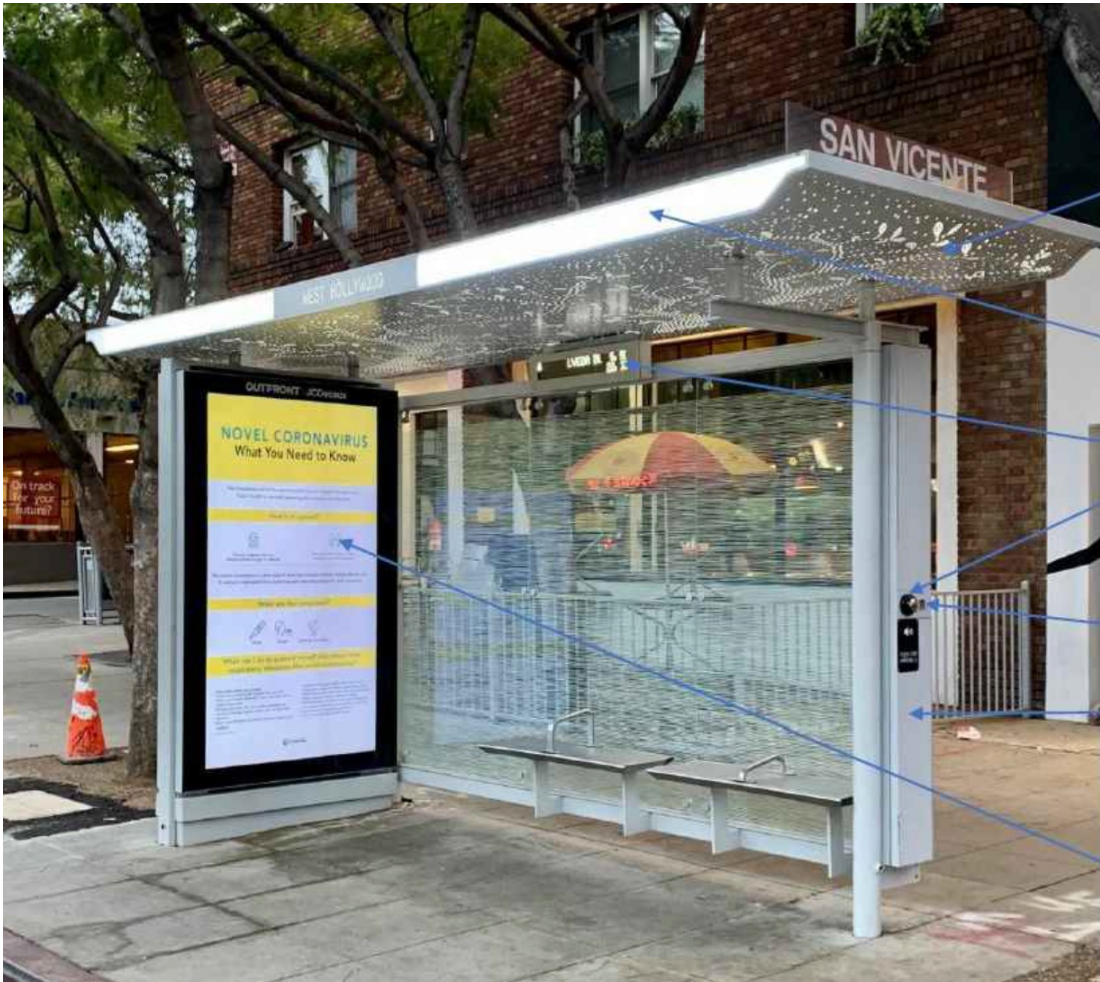

- 2
- New Deco roof light
 - New Roof edge light
 - New Real time bus info screen
 - New USB Port
 - New Communication Cabinet
 - Replace existing screen and housing with new Digital screens (2)/housing



Bus Shelters

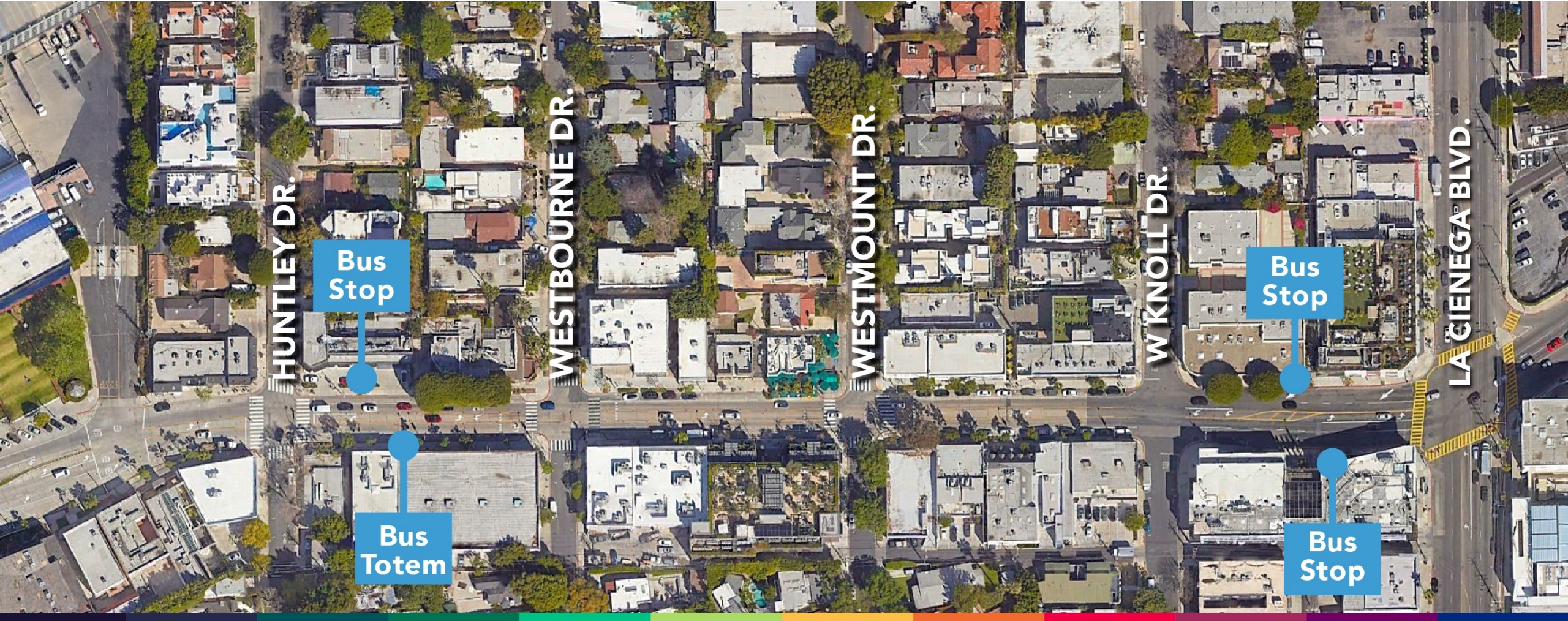

Final Construction Activities

- Irrigation system & testing
- Fiber optic cabling & splicing
- Landscape & lighting power
- Benches & bike racks
- Final asphalt grinding, paving & striping





JOIN OUR MAILING LIST

Email Us

WeHoDesignDistrictStreetscape
@bergcm.com



GIVE US FEEDBACK

Project Feedback Line

1 (800) 362-3996



VISIT OUR WEBSITE

Project Website

WeHoDesignDistrictStreetscape.com

