

City of West Hollywood  
California 1984

# WEHO | DESIGN DISTRICT STREETSCAPE

Phase 2B – Utility Undergrounding  
(Almont + La Peer)

September 5, 2024





# Schedule Look Ahead

## Utility Work on Santa Monica Blvd. August 28 – September 11\*, 2024

- Work to connect utilities to buildings on Santa Monica Blvd.
- Requires lane closure and parking removals.
- One lane of vehicular traffic will be shifted to accommodate the work zone.
- No right turns from Almont onto Santa Monica Blvd. will be allowed.

\*All date are approximate and subject to change



### LEGEND



-  **Construction Area**  
(actual work location will vary inside the construction zone)
-  **Traffic Cones**  
(cones will adjust based on work area)
-  **Temporary Parking Meter Restrictions**  
(duration posted on individual meters)

Image for discussion purposes only.  
Not accurate traffic control plan.



# Schedule Look Ahead

## Backfill & Base Pave Almont

Thursday & Friday, September 5 & 6, 2024

- All plates will be removed with the exception of two in front of 614 – 616 (required for completion of private property work)
- Requires middle roadway closure.
- Two lanes of vehicular traffic.
- Northbound Almont will allow right turns into business driveways. No southbound left turns into driveways.
- No stopping in traffic lanes.

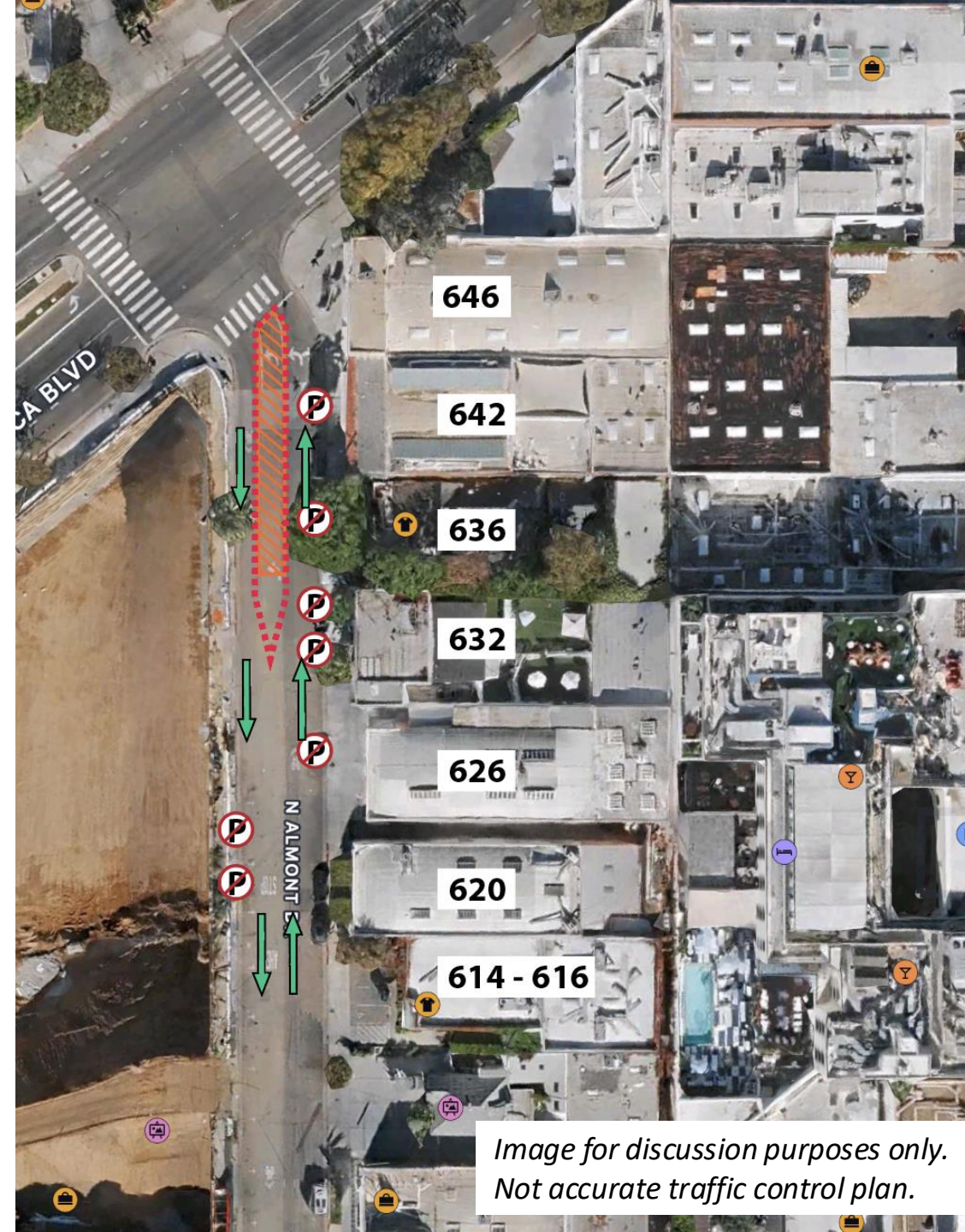



# Schedule Look Ahead

## SCE/Spectrum Work in Sidewalk

- Friday, September 13\*, 2024
- Install pull boxes
- Backfill
- Prepare for concrete restoration

**Business will be alerted of confirmed dates and impacts.**

*\*All date are approximate and subject to change.*





# Schedule Look Ahead

## Concrete Restoration in Sidewalk September 25 – October 1\*, 2024

- Demo: September 25 & 26, 2024
  - Pedestrian access
  - Vehicle access
- Pour: September 27 & 30, 2024
  - Pedestrian access
  - No vehicle access
- Cure: October 1, 2024
  - ADA ramps will be placed for pedestrian access to businesses – vehicle access within 24hrs of pour

**Business will be alerted of confirmed dates and impacts.**

*\*All date are approximate and subject to change.*



*Image for discussion purposes only. Not accurate traffic control plan.*



# Schedule Look Ahead

---

## La Peer Construction

- Potholing to begin within the next month. Exact dates will be announced to all business.
- Complete all paving and sidewalk work on Almont Dr. before moving to La Peer.
- Only work remaining on Almont will be private property work.
- Additional outreach meeting scheduled September 18, 2024

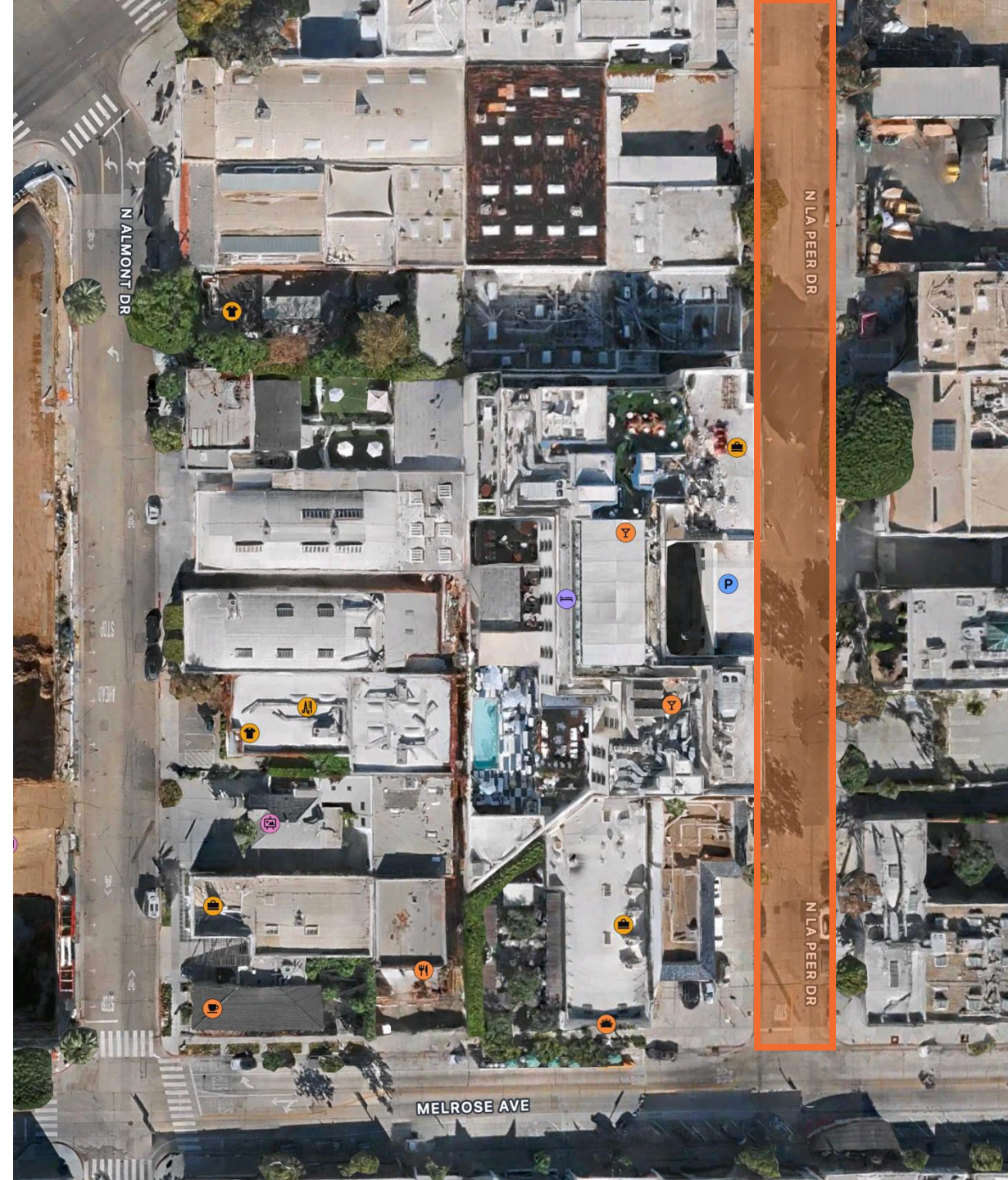



# Private Property Work

- 13 locations that require access to perform upgrades on private property.
- Must have property owner agreement and signature to perform work.
- No cost to property owner.
- Tenant coordination to schedule work and allow access.
- Team will reach out to businesses individually – your cooperation is appreciated!



# Utility Company Work

---

- Utility shut-downs (cut-overs and tie-ins) will be scheduled by individual utility companies.
- Construction team will alert businesses of planned **outage windows** but precise outage times are not disclosed due to security measures.
- Sign up for planned and emergency outage alerts by visiting [www.sce.com](http://www.sce.com)



AT&T



SOUTHERN CALIFORNIA  
EDISON®

Charter  
Spectrum▶

verizon✓



# SCE Notifications

1. Sign in or set up account at SCE.com
2. Once signed in, click on Preference Center

My Account —

Billing & Payments ▲

Profile Settings

Preference Center

Services

Data Sharing & Download

Quick Services ▲

Your Home ▲

Your Business ▲

Customer Support ▲

Partners & Vendors ▲

Outage Center ▲

Safety ▲

Wildfire Safety ▲

My Account

[Home](#) > [My Account](#)

## My Account Overview

### Your Bill

SAUNDERS,JEN...

700627184260

Date Due: **Sep 01, 2022**

[View Bill](#)

[See Bill Inserts >](#)

[More Ways to Pay >](#)

[Pay Now >](#)

1 of 1 accounts displayed. Select [View/Manage Accounts](#) to add or remove accounts to your My Account Overview page.

[View Usage >](#)

[View/Manage Accounts >](#)

[Go to Billing & Payments >](#)

[Bill Questions >](#)

Service Account

Account Status: **Activ**



3. Scroll to Outage Alerts
4. Use toggles to turn on alerts and input desired contact information (email, text, or phone call)

## Preference Center

Customer Support	▲
Partners & Vendors	▲
Outage Center	▲
Safety	▲
Wildfire Safety	▲

**Paperless Billing** ⓘ  
Get your statements online.  On  
[View / Edit](#)

**Outage Alerts**

**Emergency Alerts** ⓘ  
Stay informed about **Public Safety Power Shutoff (PSPS)** events and Rotating Outages.  Off

**Repair and Maintenance Alerts** ⓘ  
Stay informed about unplanned repair and planned maintenance outages.  On  
[View / Edit](#)

**Other Notifications**

**Budget Assistant Notifications** ⓘ  
Get early warning of projected high usage charges.  Off

**Critical Peak Pricing Notifications** ⓘ  
Plan for Critical Peak Pricing events.  Off

expanded to encompass additional alert and notification types in the future.

English [Edit](#)

**SCE Updates**  
Get updates about rebates, savings, and promotions.  On  
✉ JEN\*\*\*\*@GMAIL.COM

### Need to update your customer information?

Jenelle Saunders  
jen\*\*\*\*@gmail.com  
Website Language: English

[Manage Profile Settings >](#)





## JOIN OUR MAILING LIST

Email Us

WeHoDesignDistrictStreetscape@be  
rgcm.com



## GIVE US FEEDBACK

Project Feedback Line

1 (800) 362-3996



## VISIT OUR WEBSITE

Project Website

[WeHoDesignDistrictStreetscape.com](http://WeHoDesignDistrictStreetscape.com)